

SAFETY & HEALTH TRAINING

EXPAND YOUR TRAINING TOOLBOX:

Become an Authorized Safety & Health Trainer in over 25 different topics



IMPROVE YOUR SAFETY KNOWLEDGE...

OSHA #3115
Fall Protection

OSHA #3015
Excavation, Trenching, and Soil Mechanics

OSHA #3095
Electrical Standards

OSHA #2264
Permit-Required Confined Space Entry

OSHA #2225
Respiratory Protection

RISK MANAGEMENT

Control risk and prevent injuries and catastrophic events by mastering hazard identification, risk assessment, and risk-informed decision making

CHECK OUT OUR VIRTUAL, LIVE, INSTRUCTOR-LED TRAINING!



THE UNIVERSITY OF TEXAS AT ARLINGTON DIVISION FOR ENTERPRISE DEVELOPMENT ADVANTAGE

Excellence and achievement abound at The University of Texas at Arlington. Our highly ranked academic programs attract the best and brightest scholars from around the world, and our faculty and participants consistently receive national and international recognition for their accomplishments. The breadth and depth of these accolades accentuate UTA's status as a preeminent place for intellectual pursuits and a driver of positive change. Our training is highly regarded by employers and industries.



THE OSHA EDUCATION CENTER AT UTA

As a leading OSHA Education Center, UTA is expanding its delivery of safety and health courses, offering new classroom locations, live instructor-led webcasts of selected courses, online training opportunities, and more on-site contract training. Our courses are taught by industry experts with real-world insight and extensive technical and OSHA knowledge.

We will customize our training for your organization. No matter the delivery method you choose, course attendees can earn continuing education units (CEUs) and apply them to our professional certificates.

Attend Courses at Multiple Locations

Our numerous training sites throughout Region VI offer you flexible and convenient access to our knowledgeable and experienced instructors and quality training. Contract classes are also available.

SERVING REGION VI

Arkansas | Louisiana | New Mexico
Oklahoma | Texas



NEW! VIRTUAL INSTRUCTOR-LED LIVE WEBCASTS

Our courses are now available as virtual instructor-led live webcasts. Check out the schedule on pages 44 - 45 or our website uta.edu/ded/osh

OSHA training courses are now also available as virtual instructor-led live webcasts. Participants enrolling in open enrollment OSHA courses must live or work within OSHA Region VI (Arkansas, Louisiana, Oklahoma, New Mexico, and Texas). UTA Trainers are permitted to register and take the OSHA Trainer Update Classes offered as live webcasts regardless of location.

TECHNICAL REQUIREMENTS:

This training will be conducted via Microsoft Teams. No software download is required, however participants are required to have the following:

- A stable internet connection - broadband wired or wireless (3G or 4G/LTE)
- Speakers and a microphone - built-in or USB plug-in or wireless Bluetooth (note: you can use the microphone and receiver built into your smart phone, however, earphones with a microphone are recommended)
- A webcam or HD webcam

Online registration is not permitted for OSHA-numbered webcasts. Please call 866-906-9190 or email cedquestions@uta.edu to register.



CERTIFICATE & CERTIFICATION PROGRAMS



- Specialist in Safety & Health.....5
- General Industry
 - Construction Industry
 - Port Safety
 - Oil & Gas
 - Fire Safety
 - Disaster Response
 - Healthcare
 - Risk Management



- Certified Safety & Health Official.....6
- General Industry
 - Construction Industry



- Safety, Health & Environmental Professional.....6



- Master Certification.....7
- Safety & Health
 - Risk Management
 - Environmental



- Safety & Health Fundamentals.....7
- General Industry
 - Construction Industry



- Accident Investigation Certificate.....33



- Certified Life Safety Specialist.....35

- Guía de Planificación de la Certificación.....49

TABLE OF CONTENTS

Features

Outreach Training Program	12-13
Authorized Safety & Health Trainer Program.....	14-15
Contract Training	25-27
Online Training	28-29
Virtual Training	45
Cursos de OSHA (Spanish Courses)	46, 49-52
Evening Classes.....	46
Free Training.....	46
Policies and Procedures.....	47
Español Catálogo (Spanish Catalog)	49-52

Course Descriptions/Schedules by Course

Construction OSHA Courses	8-9
General Industry OSHA Courses.....	10-11
Outreach Trainer Update Courses	12-13
OSHA Maritime/Disaster Site Courses	16
Other OSHA Courses	17-21
OSHA Short Courses	22-23
Healthcare Courses	24
Hazardous Materials Courses	30-31
Safety & Health Management Courses	32-33
Risk Management Courses	34
Life Safety/Fire Safety Courses.....	35
Environmental Courses	36-37

Course Schedules

Schedule by Course	8-37
Schedule by Location	38-45

Find training opportunities in the categories below:



Virtual Learning



Construction



Healthcare



General Industry



Management



Maritime



Fire Safety



Hazardous Materials



Environmental

PROFESSIONAL CERTIFICATE PROGRAMS

BECOME AN INDUSTRY-RECOGNIZED CERTIFIED PROFESSIONAL

Who should earn a professional certification from the University of Texas at Arlington?

- Safety, health, and environmental professionals
- Safety coordinators & additional duty safety persons
- Human resources professionals
- Safety and health training facilitators
- Public works professionals
- Risk management and risk assessment professionals
- Plant managers, supervisors, team leaders, & crew chiefs

Why should you earn a professional certification?

- Demonstrates professionalism
- Creates a safer work environment for you and your coworkers
- Distinguishes your career
- Validates your knowledge
- Proves your dedication to the profession
- Improves career advancement opportunities
- Provides for greater earning potential
- Qualifies for academic credit

WANT TO BE PRESENTED?

If you wish to receive your certification in your last class, submit your application two to three weeks prior to your last class.

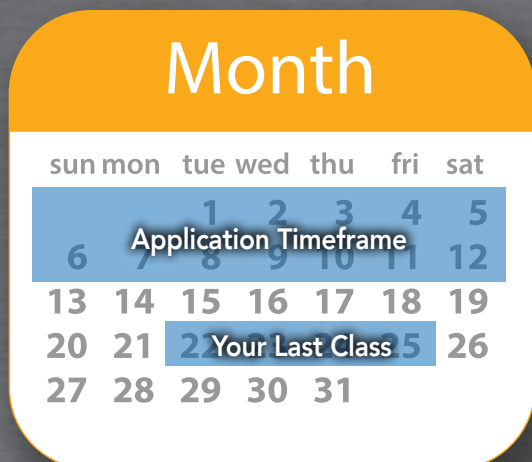

Download a certificate request form at uta.edu/ded/osha

A minimum of two (2) classes being applied toward your SSH, CSHO, SHEP, or MC must be taken with UT Arlington.





SPECIALIST IN SAFETY & HEALTH

The Specialist in Safety and Health (SSH) is designed to give participants the foundational knowledge they need in the safety field, with an emphasis on their choice of industry.

GENERAL INDUSTRY

REQUIRED (1)

- OSHA #511 OSHA Standards for General Industry¹

ELECTIVES (3)

- OSHA #521 OSHA Guide to Industrial Hygiene
- OSHA #2015 Hazardous Materials
- OSHA #2045 Machinery & Machine Guarding Standards
- OSHA #2225 Respiratory Protection
- OSHA #2255 Principles of Ergonomics
- OSHA #2264 Permit-Required Confined Space Entry
- OSHA #3085 Principles for Scaffolding
- OSHA #3095 Electrical Standards
- OSHA #3115 Fall Protection

CONSTRUCTION INDUSTRY

REQUIRED (1)

- OSHA #510 OSHA Standards for Construction²

ELECTIVES (3)

- OSHA #2015 Hazardous Materials
- OSHA #2055 Cranes in Construction
- OSHA #2225 Respiratory Protection
- OSHA #2264 Permit-Required Confined Space Entry
- OSHA #3015 Excavation, Trenching, and Soil Mechanics
- OSHA #3085 Principles for Scaffolding
- OSHA #3095 Electrical Standards
- OSHA #3115 Fall Protection

PORT SAFETY

REQUIRED (2)

- OSHA #2055 Cranes in Construction
- OSHA #5410 OSHA Standards for the Maritime Industry

ELECTIVES (2)

- Any two (2) OSHA courses³

OIL & GAS

REQUIRED (2)

- OSHA #5810 Hazard Recognition for Oil and Gas
- OG 202 Hydrogen Sulfide (H₂S)

ELECTIVES (2)

- Any two (2) OSHA courses³

FIRE SAFETY

REQUIRED (2)

- OSHA #511 OSHA Standards for General Industry¹ **or**
- OSHA #510 OSHA Standards for Construction²
- LS 101 Life Safety Code Concept **or**
- FS 1500 Fire Safety and Health Management

ELECTIVES (2)

- OSHA #2015 Hazardous Materials
- OSHA #2225 Respiratory Protection
- OSHA #2264 Permit-Required Confined Space Entry
- OSHA #3015 Excavation, Trenching, and Soil Mechanics
- OSHA #3115 Fall Protection
- OSHA #5600 Disaster Site Worker Trainer Course
- MM 722 Chemistry for the Environmental Professional
- FS 201/202 Applied Fire Safety, Protection, and Analysis
- FS 913 Fire Service Trainer Course for Hazard Communication Global Harmonization (GHS)
- SH 7201 Bloodborne Pathogen Trainer Course

DISASTER RESPONSE

REQUIRED (3)

- OSHA #5600 Disaster Site Worker Trainer Course **or**
- DR 560 ICS/NIMS for Disaster Response **or**
- DR 660 Incident Management Training
- HM 241 HAZWOPER General Site Worker 40-hour
- OSHA #511 OSHA Standards for General Industry¹ **or**
- OSHA #510 OSHA Standards for Construction²

ELECTIVES (2)

- Any two (2) OSHA courses³

HEALTHCARE

REQUIRED (2)

- SH 202 Trainer Course for Medic First Aid and CPR **or**
- SH 2000 OSHA/Joint Commission Healthcare Safety Overview **and** Trainer Course for Healthcare Employee Safety and Health
- SH 2010
- OSHA #511 OSHA Standards for General Industry¹

ELECTIVES (2)

- Any two (2) OSHA courses³

RISK MANAGEMENT

REQUIRED (2)

- OSHA #511 OSHA Standards for General Industry¹ **or**
- OSHA #510 OSHA Standards for Construction²
- RM 101 Risk Management Principles

ELECTIVES (2)

- RM 201 Assessment Techniques
- RM 202 Performance Measurement and Analysis
- RM 203 Risk-Informed Decision Making

¹ Completion of OSHA #501 or #503 meets requirements.

² Completion of OSHA #500 or #502 meets requirements.

³ Excluding Outreach Trainer courses and OSHA short courses.



CERTIFIED SAFETY & HEALTH OFFICIAL

Offered in two major industry tracks, the CSHO provides a solid and broad-based safety and health education in a curricula of OSHA Training Institute courses.

GENERAL INDUSTRY

REQUIRED (7)

- OSHA #501 Trainer Course in OSHA Standards for General Industry
- OSHA #511 OSHA Standards for General Industry¹
- OSHA #510 OSHA Standards for Construction²
- OSHA #521 OSHA Guide to Industrial Hygiene
- OSHA #2045 Machinery and Machine Guarding Standards
- OSHA #2264 Permit-Required Confined Space Entry
- OSHA #3095 Electrical Standards

ELECTIVES (2)

- OSHA #2015 Hazardous Materials
- OSHA #2225 Respiratory Protection
- OSHA #2255 Principles of Ergonomics
- OSHA #3085 Principles for Scaffolding
- OSHA #3115 Fall Protection
- OSHA #5410 OSHA Standards for the Maritime Industry
- OSHA #5810 Hazard Recognition for Oil and Gas

CONSTRUCTION INDUSTRY

REQUIRED (7)

- OSHA #500 Trainer Course in OSHA Standards for Construction
- OSHA #510 OSHA Standards for Construction²
- OSHA #511 OSHA Standards for General Industry¹
- OSHA #3015 Excavation, Trenching, and Soil Mechanics
- OSHA #3085 Principles for Scaffolding
- OSHA #3095 Electrical Standards
- OSHA #3115 Fall Protection

ELECTIVES (2)

- OSHA #521 OSHA Guide to Industrial Hygiene
- OSHA #2015 Hazardous Materials
- OSHA #2045 Machinery and Machine Guarding Standards
- OSHA #2055 Cranes in Construction
- OSHA #2225 Respiratory Protection
- OSHA #2255 Principles of Ergonomics
- OSHA #2264 Permit-Required Confined Space Entry

Note: Two (2) OSHA short courses may be counted as one (1) elective toward your CSHO.



SAFETY, HEALTH & ENVIRONMENTAL PROFESSIONAL

Often, EHS responsibilities fall on the same person in an organization. Stay on top of your game and earn your SHEP certification by completing a full complement of coursework in safety and health, environmental, and risk management.

REQUIRED (3)

- ETI 101 Intro to Environmental Compliance
- RM 101 Risk Management Principles
- OSHA #500 Trainer Course in OSHA Standards for Construction
- OSHA #501 Trainer Course in OSHA Standards for General Industry

SAFETY AND HEALTH ELECTIVES (4)³

- OSHA #521 OSHA Guide to Industrial Hygiene
- OSHA #2015 Hazardous Materials
- OSHA #2045 Machinery and Machine Guarding Standards
- OSHA #2055 Cranes in Construction
- OSHA #2225 Respiratory Protection
- OSHA #2255 Principles of Ergonomics
- OSHA #2264 Permit-Required Confined Space Entry
- OSHA #3015 Excavation, Trenching, and Soil Mechanics
- OSHA #3085 Principles for Scaffolding
- OSHA #3095 Electrical Standards
- OSHA #3115 Fall Protection
- OSHA #5810 Hazard Recognition for Oil and Gas
- SH 810 Written Programs for S&H Management

ENVIRONMENTAL ELECTIVES (1)

- AIR 201 Fundamentals of the Clean Air Act
- ETI 501 EPA Outreach Trainer Course
- MGE 801 Environmental Management Systems
- MGE 810 Environmental Audits
- MGE 811 Environmental Law
- MGE 817 Pollution Prevention and Lean Principles
- WTR 301 Water and Wastewater Regulations
- WST 401 Resource Conservation and Recovery Act



ACCIDENT INVESTIGATION CERTIFICATE

SEE PAGE 33

¹ Completion of OSHA #501 or #503 meets requirements. ² Completion of OSHA #500 or #502 meets requirements. ³ Not required with your CSHO.



MASTER CERTIFICATION

The MC is our most advanced level of certification. Its foundation is the Management System Design course featuring one-on-one mentoring by our instructors.

SAFETY & HEALTH

REQUIRED (2)

- SHEP Certification
- MS 901 Management System Design for EHS

ELECTIVES (3)

- RM 202 Performance Measurement and Data Analysis
- SH 702 Accident Investigation Certificate Program
- SH 801 Current Trends in BBS
- SH 810 Written Program for Safety & Health Management
- SH 900 Leading Measures for Improving Safety Performance
- SH 910 Principles of Auditing
- SH 920 Process Safety Management (PSM)
- SH 925 Management of Change
- SH 930 Project Management for EHS Professionals

RISK MANAGEMENT

REQUIRED (2)

- SHEP Certification
- MS 901 Management System Design for EHS

ELECTIVES (3)

- RM 201 Assessment Techniques
- RM 202 Performance Measurement and Data Analysis
- RM 203 Risk-Informed Decision Making
- SH 900 Leading Measures for Improving Safety Performance

ENVIRONMENTAL

REQUIRED (2)

- MS 901 Management System Design for EHS
Environmental Regulatory Professional (ERP) Certification **or**
- Environmental Science Professional (ESP) Certification **or**
Environmental Management Professional (EMP) Certification

ELECTIVES (3)

Three (3) additional environmental courses

- _____
- _____
- _____

Note: Due to course content, we recommend attending your MC electives prior to taking the MS 901.



SAFETY & HEALTH FUNDAMENTALS

Electives must have a minimum of 29 contact hours.

GENERAL INDUSTRY

REQUIRED (3)

- OSHA #511 OSHA Standards for General Industry
- OSHA #7500 Intro to Safety and Health Management
- OSHA #7505 Intro to Incident (Accident) Investigation

ELECTIVES (4)

- OSHA #521 OSHA Guide to Industrial Hygiene
- OSHA #2225 Respiratory Protection
- OSHA #2255 Principles of Ergonomics
- OSHA #3095 Electrical Standards
- OSHA #7000 Training Guidelines for Safe Patient Handling
- OSHA #7005 Public Warehousing and Storage
- OSHA #7100 Intro to Machinery and Machine Safeguarding **or**
- OSHA #2045 Machinery and Machine Guarding Standards
- OSHA #7105 Evacuation and Emergency Planning
- OSHA #7115 Lockout/Tagout
- OSHA #7200 Bloodborne Pathogen Exposure Control for Healthcare Facilities
- OSHA #7205 Health Hazard Awareness
- OSHA #7210 Pandemic Illness Preparedness
- OSHA #7215 Silica in Construction/Maritime/General Industry
- OSHA #7300 Understanding OSHA's Permit-Required Confined Space Standard **or**
- OSHA #2264 Permit-Required Confined Space Entry
- OSHA #7845 Recordkeeping Rule Seminar

CONSTRUCTION INDUSTRY

REQUIRED (3)

- OSHA #510 OSHA Standards for Construction
- OSHA #7500 Intro to Safety and Health Management
- OSHA #7505 Intro to Incident (Accident) Investigation

ELECTIVES (4)

- OSHA #521 OSHA Guide to Industrial Hygiene
- OSHA #2225 Respiratory Protection
- OSHA #2255 Principles of Ergonomics
- OSHA #2264 Permit-Required Confined Space Entry
- OSHA #3085 Principles of Scaffolding
- OSHA #3095 Electrical Standards
- OSHA #7105 Evacuation and Emergency Planning
- OSHA #7110 Safe Bolting
- OSHA #7205 Health Hazard Awareness
- OSHA #7215 Silica in Construction/Maritime/General Industry
- OSHA #7300 Understanding OSHA's Permit-Required Confined Space Standard
- OSHA #7400 Occupational Noise Exposure Standards
- OSHA #7405 Fall Hazard Awareness for the Construction Industry **or**
- OSHA #3115 Fall Protection
- OSHA #7410 Managing Excavation Hazards **or**
- OSHA #3015 Excavation, Trenching, and Soil Mechanics
- OSHA #7845 Recordkeeping Rule Seminar

CONSTRUCTION OSHA COURSES



OSHA #510 OSHA Standards for the Construction Industry

30 Hours | \$595 **Contract | \$8,000**

This course covers the OSHA Standards, policies, and procedures in the construction industry. Topics include scope and application of the OSHA Construction Standards, construction safety and health principles, with special emphasis on the most hazardous areas in construction. Upon course completion, participants will be able to define construction terms found in the OSHA Construction Standards; identify hazards in the construction industry; locate and determine the appropriate OSHA Construction Standards, policies, and procedures; and describe the use of the OSHA Construction Standards and Regulations to supplement an ongoing workplace safety and health program.

This course satisfies the training prerequisite for the Authorized Trainer Program designations in Construction, Personal Protective Equipment, Recordkeeping, and Hazardous Communication/GHS.

Jun 14 - 17, 2021	Houston, TX
Jun 15 - 18, 2021	Oklahoma City, OK
Jun 22 - 25, 2021	Albuquerque, NM
Jun 29 - Jul 2, 2021	West Memphis, AR
Jun 29 - Jul 2, 2021	VILT Webcast
Jul 6 - 9, 2021	Arlington, TX
Jul 12 - 15, 2021	Houston (South), TX
Jul 13 - 16, 2021	VILT Webcast
Jul 19 - 22, 2021	Bentonville, AR
Jul 27 - 30, 2021	New Orleans, LA
Jul 27 - 30, 2021	San Antonio, TX
Aug 3 - 6, 2021	Arlington, TX
Aug 9 - 12, 2021	Houston, TX
Aug 10 - 13, 2021	VILT Webcast
Aug 17 - 20, 2021	Oklahoma City, OK
Aug 17 - 20, 2021	Port Lavaca, TX
Aug 24 - 27, 2021	El Paso, TX
Aug 31 - Sep 3, 2021	Arlington, TX
Sep 7 - 10, 2021	Houston (South), TX
Sep 14 - 17, 2021	Lubbock, TX
Sep 14 - 17, 2021	Oklahoma City, OK
Sep 21 - 24, 2021	VILT Webcast
Sep 28 - Oct 1, 2021	Arlington, TX
Oct 4 - 7, 2021	Houston, TX
Oct 19 - 22, 2021	VILT Webcast
Oct 26 - 29, 2021	Arlington, TX
Nov 1 - 4, 2021	Houston, TX
Nov 2 - 5, 2021	Albuquerque, NM
Nov 9 - 12, 2021	Little Rock, AR

Nov 16 - 19, 2021		New Orleans, LA
Nov 16 - 19, 2021	VILT	Webcast
Nov 30 - Dec 3, 2021		Arlington, TX
Dec 6 - 9, 2021		Houston, TX
Dec 7 - 10, 2021		Tulsa, OK
Dec 14 - 17, 2021	Spansih VILT	Webcast
Jan 4 - 7, 2022	VILT	Webcast
Jan 11 - 14, 2022		Arlington, TX
Jan 18 - 21, 2022		Houston, TX
Jan 25 - 28, 2022		Austin, TX
Feb 1 - 4, 2022		El Paso, TX
Feb 1 - 4, 2022	VILT	Webcast
Feb 1 - 11, 2022	Evening VILT	Webcast
Feb 8 - 11, 2022		Arlington, TX
Feb 8 - 11, 2022		Port Lavaca, TX
Feb 14 - 17, 2022		Houston, TX
Feb 22 - 25, 2022		Oklahoma City, OK
Mar 1 - 4, 2022	VILT	Webcast
Mar 8 - 11, 2022		Arlington, TX
Mar 14 - 17, 2022		Houston, TX
Mar 22 - 25, 2022		Baton Rouge, LA
Mar 28 - 31, 2022		San Antonio, TX
Mar 29 - Apr 1, 2022		Hot Springs, AR
Mar 29 - Apr 1, 2022	VILT	Webcast
Apr 5 - 8, 2022		Arlington, TX
Apr 11 - 14, 2022		Houston, TX
Apr 26 - 29, 2022	VILT	Webcast
May 3 - 6, 2022		Arlington, TX
May 9 - 12, 2022		Houston, TX
May 24 - 27, 2022		Tulsa, OK
May 24 - 27, 2022	VILT	Webcast
May 31 - Jun 3, 2022		Arlington, TX
May 31 - Jun 3, 2022		Austin, TX
Jun 6 - 9, 2022		Houston, TX

CONSTRUCTION OSHA COURSES



OSHA #500

Trainer Course in OSHA Standards for Construction

30 Hours | \$695

Contract | \$9,000

This course prepares the participants to become a trainer in the OSHA Outreach Training Program, conduct both the 10- and 30-hour Construction Outreach classes and issue OSHA Outreach Cards to participants after verifying course completion. Using the OSHA Construction Standards as a guide, the course emphasizes those topics required in the 10- and 30-hour programs, as well as those which are most hazardous. Participants receive training on effective instructional approaches and the use of visual aids and handouts. Participants must prepare a presentation on an assigned OSHA Construction Outreach Training Program topic and pass a written exam.

Prerequisites: Participants must have successfully completed the OSHA #510 OSHA Standards for Construction within the past seven (7) years and have five (5) years of safety and health work experience in the construction industry.

Refresher Training: Authorized Construction Industry Outreach Training Program trainers are required to attend the OSHA #502 Update for Construction Industry Outreach Trainers at least once every four (4) years to maintain their trainer status.

Jun 22 - 25, 2021		Arlington, TX
Jul 6 - 9, 2021		Houston, TX
Jul 6 - 9, 2021		Oklahoma City, OK
Jul 6 - 9, 2021	VILT	Webcast
Jul 13 - 16, 2021		Albuquerque, NM
Jul 20 - 23, 2021		Arlington, TX
Jul 26 - 29, 2021		Houston, TX
Aug 3 - 6, 2021	VILT	Webcast
Aug 17 - 20, 2021		Arlington, TX
Aug 23 - 26, 2021		Houston, TX
Aug 31 - Sep 3, 2021		Austin, TX
Sep 7 - 10, 2021	VILT	Webcast
Sep 14 - 17, 2021		Dallas, TX
Sep 14 - 17, 2021		El Paso, TX
Sep 20 - 23, 2021		Houston, TX
Oct 5 - 8, 2021	VILT	Webcast
Oct 12 - 15, 2021		Arlington, TX
Oct 18 - 21, 2021		Houston, TX
Nov 2 - 5, 2021	VILT	Webcast
Nov 9 - 12, 2021		Arlington, TX
Nov 15 - 18, 2021		Houston, TX
Nov 30 - Dec 3, 2021		New Orleans, LA
Dec 7 - 10, 2021	VILT	Webcast
Dec 14 - 17, 2021		Arlington, TX
Jan 3 - 6, 2022		Houston, TX
Jan 11 - 14, 2022		Lubbock, TX
Jan 18 - 21, 2022		San Antonio, TX
Jan 18 - 21, 2022		Tulsa, OK

Jan 18 - 21, 2022	VILT	Webcast
Jan 25 - 28, 2022		Albuquerque, NM
Jan 25 - 28, 2022		Arlington, TX
Jan 31 - Feb 3, 2022		Houston, TX
Feb 15 - 18, 2022	VILT	Webcast
Feb 22 - 25, 2022		Arlington, TX
Feb 22 - 25, 2022		Little Rock, AR
Feb 28 - Mar 3, 2022		Houston, TX
Mar 8 - 11, 2022		El Paso, TX
Mar 15 - 18, 2022	VILT	Webcast
Mar 22 - 25, 2022		Arlington, TX
Mar 28 - 31, 2022		Houston, TX
Apr 12 - 15, 2022	VILT	Webcast
Apr 19 - 22, 2022		Arlington, TX
Apr 25 - 28, 2022		Houston, TX
May 10 - 13, 2022	VILT	Webcast
May 17 - 20, 2022		Arlington, TX
May 23 - 26, 2022		Houston, TX
May 31 - Jun 3, 2022		Baton Rouge, LA
May 31 - Jun 3, 2022	Spansih	Arlington, TX
Jun 7 - 10, 2022	VILT	Webcast

FLG 521 QUALIFIED FLAGGER TRAINING

4 Hours

Contract | \$2,400

This course is intended for individuals who will be performing or engaging in flagging duties on construction/maintenance projects. The course will provide a better understanding of the importance and duties involved with flagging on a project. Course content includes: student participation using hands-on procedures for the flagger; overview of the flagger's job; proper clothing – nighttime vs. daytime operations; tools to be used & proper use of tools (STOP, PROCEED & SLOW); flagger stations & situations; single, double flaggers, and pilot vehicle operations; working with a red flag & flashlight traffic wand; flagging at intersections; and proper flagger conduct. Upon successful course completion, students will receive a Qualified Flagger wallet card valid for a period of 3 years.

FLG 522 QUALIFIED FLAGGER TRAINING AND TRAINER

8 Hours

Contract | \$3,300

This course is designed to prepare contractor representatives to present the 4-hour Flagger Training course to employees wishing to become qualified flaggers. In addition to basic training in fundamental concepts of work zone traffic control and flagging, adult training techniques will be presented, discussed, and demonstrated. Individuals interested in receiving training or training others as an escort flagger in accordance with Texas law and Chapter 22 of the Basic Peace Officer Course can take this class to meet the new regulatory obligations. Upon successful course completion, students will receive a Certified Instructor for Qualified Flaggers certificate, which will be valid for a three-year period. This certificate permits the student to train qualified flaggers in accordance with the TxDOT requirements.

GENERAL INDUSTRY OSHA COURSES



OSHA #511 OSHA Standards for General Industry

30 Hours | \$595

Contract | \$8,000

This course covers the OSHA Standards, policies, and procedures in general industry. Topics include scope and application of the OSHA General Industry Standards and general industry principles, with special emphasis on the most hazardous areas in general industry. Upon course completion, participants will be able to define general industry terms found in the OSHA General Industry Standards; identify hazards in general industry; locate and determine appropriate OSHA General Industry Standards, policies, and procedures; and describe the use of OSHA General Industry Standards and regulations to supplement an ongoing workplace safety and health program.

This course satisfies the training prerequisite for the Authorized Trainer Program designations in General Industry, Personal Protective Equipment, Recordkeeping, Hazardous Communication/GHS, and Material Handling.

Jun 7 - 10, 2021		Houston, TX
Jun 22 - 25, 2021		Arlington, TX
Jun 22 - 25, 2021	VILT	Webcast
Jul 6 - 9, 2021		Austin, TX
Jul 6 - 9, 2021		Houston (South), TX
Jul 13 - 16, 2021		Arlington, TX
Jul 20 - 23, 2021	VILT	Webcast
Aug 2 - 5, 2021		Houston, TX
Aug 10 - 13, 2021		Arlington, TX
Aug 17 - 20, 2021	VILT	Webcast
Aug 24 - 27, 2021		Oklahoma City, OK
Aug 30 - Sep 2, 2021		Houston, TX
Aug 31 - Sep 3, 2021		Corpus Christi, TX
Sep 7 - 10, 2021		Arlington, TX
Sep 7 - 10, 2021		Baton Rouge, LA
Sep 13 - 16, 2021		Houston, TX
Sep 14 - 17, 2021	VILT	Webcast
Sep 21 - 24, 2021		Albuquerque, NM
Sep 21 - 24, 2021		Tulsa, OK
Sep 28 - Oct 1, 2021		El Paso, TX
Oct 5 - 8, 2021		Arlington, TX
Oct 11 - 14, 2021		Houston, TX
Nov 2 - 5, 2021		Arlington, TX
Nov 8 - 11, 2021		Houston, TX
Nov 9 - 12, 2021	VILT	Webcast
Nov 16 - 19, 2021		Austin, TX
Dec 7 - 10, 2021		Arlington, TX
Dec 13 - 16, 2021		Houston, TX

Jan 4 - 7, 2022		Bentonville, AR
Jan 4 - 7, 2022		New Orleans, LA
Jan 11 - 14, 2022		Oklahoma City, OK
Jan 11 - 14, 2022	VILT	Webcast
Jan 18 - 21, 2022		Arlington, TX
Jan 24 - 27, 2022		Houston, TX
Jan 24 - 27, 2022	Spanish VILT	Webcast
Feb 15 - 18, 2022		Arlington, TX
Feb 21 - 24, 2022		Houston, TX
Mar 8 - 11, 2022	VILT	Webcast
Mar 15 - 18, 2022		Arlington, TX
Mar 21 - 24, 2022		Houston, TX
Mar 28 - 31, 2022		Albuquerque, NM
Mar 29 - Apr 8, 2022	Evening VILT	Webcast
Apr 5 - 8, 2022		Corpus Christi, TX
Apr 5 - 8, 2022		El Paso, TX
Apr 12 - 15, 2022		Arlington, TX
Apr 18 - 21, 2022		Houston, TX
Apr 26 - 29, 2022		Tulsa, OK
May 3 - 6, 2022	VILT	Webcast
May 10 - 13, 2022		Arlington, TX
May 16 - 19, 2022		Houston, TX
May 17 - 20, 2022		Baton Rouge, LA
Jun 7 - 10, 2022		Arlington, TX

OSHA #6005

COLLATERAL DUTY COURSE FOR OTHER FEDERAL AGENCIES

30 Hours | \$595

Contract | \$8,000

Gain an overview of the OSHA Act, Executive Order 12196, 29 CFR 1960, and 29 CFR 1910, enabling you to recognize basic safety and health hazards in the workplace. Effectively assist agency safety and health officers in their inspection and abatement efforts. Learn how the OSHA numbering system works. Identify the applicable standard for about 40 hazardous conditions.

Aug 3 - 6, 2021		Arlington, TX
-----------------	--	---------------

GENERAL INDUSTRY OSHA COURSES



OSHA #501

Trainer Course in OSHA Standards for General Industry

30 Hours | \$695

Contract | \$9,000

This course prepares the participant to become a trainer in the OSHA Outreach Training Program, to conduct both the 10- and 30-hour General Industry Outreach classes and issue OSHA Outreach Cards to participants after verifying course completion. Using the OSHA General Industry Standards as a guide, this course emphasizes those topics required in the 10- and 30-hour programs, as well as those which are most hazardous. Participants receive training on effective instructional approaches and the use of visual aids and handouts. Participants must prepare a presentation on an assigned OSHA General Industry Outreach Training Program topic and pass a written exam at the end of the course.

Prerequisites: Participants must have successfully completed the OSHA #511 OSHA Standards for General Industry within the past seven (7) years and have five (5) years of safety and health work experience in general industry.

Refresher Training: Authorized General Industry Outreach Training Program trainers are required to attend the OSHA #503 Update for General Industry Outreach Trainers at least once every four (4) years to maintain their trainer status.

Jun 8 - 11, 2021		Arlington, TX
Jun 15 - 18, 2021	VILT	Webcast
Jun 21 - 24, 2021		Houston, TX
Jun 29 - Jul 2, 2021	VILT	Webcast
Jul 13 - 16, 2021	Spanish	San Antonio, TX
Jul 19 - 22, 2021		Houston, TX
Jul 20 - 23, 2021		New Orleans, LA
Jul 27 - 30, 2021		Arlington, TX
Aug 3 - 6, 2021	VILT	Webcast
Aug 3 - 6, 2021		Austin, TX
Aug 16 - 19, 2021		Houston, TX
Aug 24 - 27, 2021		Arlington, TX
Aug 30 - Sep 2, 2021		Shreveport, LA
Sep 14 - 17, 2021		San Antonio, TX
Sep 21 - 24, 2021		Arlington, TX
Sep 27 - 30, 2021		Houston, TX
Oct 12 - 15, 2021	VILT	Webcast
Oct 19 - 22, 2021		Arlington, TX
Oct 19 - 22, 2021		Oklahoma City, OK
Oct 25 - 28, 2021		Houston, TX
Nov 16 - 19, 2021		Arlington, TX
Nov 29 - Dec 2, 2021		Houston, TX
Nov 30 - Dec 3, 2021	VILT	Webcast
Jan 4 - 7, 2022		Arlington, TX
Jan 10 - 13, 2022		Houston, TX

Jan 25 - 28, 2022		New Orleans, LA
Feb 1 - 4, 2022		Arlington, TX
Feb 7 - 10, 2022		Houston, TX
Feb 8 - 11, 2022	VILT	Webcast
Mar 1 - 4, 2022		Arlington, TX
Mar 7 - 10, 2022		Houston, TX
Mar 29 - Apr 1, 2022		Arlington, TX
Apr 4 - 7, 2022		Houston, TX
Apr 5 - 8, 2022	VILT	Webcast
Apr 26 - 29, 2022		Arlington, TX
May 2 - 5, 2022		Houston, TX
May 3 - 6, 2022		Tulsa, OK
May 10 - 13, 2022		Albuquerque, NM
May 30 - Jun 2, 2022		Houston, TX
May 31 - Jun 3, 2022	VILT	Webcast



The OSHA #500, #501, #5400, and #5600 courses allow participants to become a Trainer in the OSHA Outreach Training Program and to conduct OSHA Outreach classes and issue cards to participants. Authorized Outreach Trainers deliver 10- and 30-hour outreach classes to workers in construction, general industry, maritime, and 7.5- and 15-hour classes for disaster site workers.

Turn the page to learn more about the Outreach Training Program.

OUTREACH TRAINER UPDATE COURSES



OSHA #502

Update for Construction Industry Outreach Trainers

18.5 Hours | \$495

Contract | \$7,000

This course is for authorized OSHA Outreach Training Program trainers who have completed the OSHA #500 Trainer Course in OSHA Standards for the Construction Industry. The course provides an update on OSHA Construction Standards, policies, and regulations. Upon course completion, participants will be able to demonstrate professional development by applying effective adult learning principles and interactive training techniques to identify, define, and explain construction industry hazards and acceptable corrective measures as they teach the 10- and 30- hour Construction Outreach Training Program classes.

Prerequisites: OSHA #500 Trainer Course in OSHA Standards for Construction. Authorized Construction Outreach Training Program trainers are required to attend this course once every four (4) years to maintain their trainer status.

Jun 14 - 16, 2021		Arlington, TX
Jun 14 - 16, 2021	VILT	Webcast
Jun 21 - 23, 2021		Houston, TX
Jul 12 - 14, 2021		Arlington, TX
Jul 12 - 14, 2021	VILT	Webcast
Jul 19 - 21, 2021		Oklahoma City, OK
Aug 2 - 4, 2021		Houston, TX
Aug 9 - 11, 2021		Arlington, TX
Aug 16 - 18, 2021		Albuquerque, NM
Aug 16 - 18, 2021		Austin, TX
Aug 23 - 25, 2021		Houston (South), TX
Aug 23 - 25, 2021	VILT	Webcast
Sep 13 - 15, 2021		Arlington, TX
Sep 27 - 29, 2021		Houston, TX
Sep 27 - 29, 2021	VILT	Webcast
Oct 4 - 6, 2021		New Orleans, LA
Oct 11 - 13, 2021		Oklahoma City, OK
Oct 18 - 20, 2021		Arlington, TX
Oct 25 - 27, 2021	VILT	Webcast

Oct 25 - 27, 2021		Corpus Christi, TX
Nov 1 - 3, 2021		Houston, TX
Nov 15 - 17, 2021	VILT	Webcast
Nov 29 - Dec 1, 2021		Arlington, TX
Dec 6 - 8, 2021		Albuquerque, NM
Dec 6 - 8, 2021		Houston, TX
Dec 6 - 8, 2021	VILT	Webcast
Dec 13 - 15, 2021		San Antonio, TX
Jan 3 - 5, 2022		San Antonio, TX
Jan 10 - 12, 2022		Houston, TX
Jan 10 - 12, 2022		Tulsa, OK
Jan 24 - 26, 2022	VILT	Webcast
Feb 7 - 9, 2022		Arlington, TX
Feb 7 - 9, 2022	Spanish VILT	Webcast
Feb 14 - 16, 2022		Houston, TX
Feb 21 - 23, 2022	VILT	Webcast
Mar 7 - 9, 2022		New Orleans, LA
Mar 14 - 16, 2022		Arlington, TX
Mar 21 - 23, 2022	VILT	Webcast
Mar 21 - 23, 2022		Houston, TX
Apr 11 - 13, 2022		Austin, TX
Apr 18 - 20, 2022		Arlington, TX
Apr 18 - 20, 2022		Bentonville, AR
Apr 18 - 20, 2022	VILT	Webcast
Apr 25 - 27, 2022		Houston, TX
May 2 - 4, 2022		Albuquerque, NM
May 9 - 11, 2022		Oklahoma City, OK
May 16 - 18, 2022	VILT	Webcast
May 23 - 25, 2022		Arlington, TX
May 30 - Jun 1, 2022		Houston, TX
Jun 6 - 8, 2022		Baton Rouge, LA

UTA OSHA OUTREACH PROGRAM

The United States Department of Labor OSHA Outreach Training Program provides training for workers and employers on the recognition, avoidance, abatement, and prevention of safety and health hazards in workplaces. The program also provides information regarding workers' rights, employer responsibilities, and how to file a complaint. This is a voluntary program and does not meet training requirements for any OSHA standards.

OUTREACH TRAINER UPDATE COURSES



OSHA #503

Update for General Industry Outreach Trainers

18.5 Hours | \$495

Contract | \$7,000

This course is for authorized OSHA Outreach Training Program trainers who have completed course #501 Trainer Course in Occupational Safety and Health Standards for General Industry. The course provides an update on OSHA General Industry Standards, policies, and regulations. Upon course completion, participants will be able to demonstrate professional development by applying effective adult learning principles and interactive training techniques to clearly identify, define, and explain general industry hazards and acceptable corrective measures as they teach the 10- and 30-hour General Industry Outreach Training Program classes.

Prerequisites: OSHA #501 Trainer Course in Standards for General Industry. Authorized General Industry Outreach Training Program trainers are required to attend this course once every four (4) years to maintain their trainer status.

Jun 16 - 18, 2021		Arlington, TX
Jun 16 - 18, 2021	VILT	Webcast
Jun 23 - 25, 2021		Houston, TX
Jul 14 - 16, 2021		Arlington, TX
Jul 14 - 16, 2021	VILT	Webcast
Jul 21 - 23, 2021		Oklahoma City, OK
Aug 4 - 6, 2021		Houston, TX
Aug 11 - 13, 2021		Arlington, TX
Aug 18 - 20, 2021		Albuquerque, NM
Aug 18 - 20, 2021		Austin, TX
Aug 25 - 27, 2021		Houston (South), TX
Aug 25 - 27, 2021	VILT	Webcast
Sep 15 - 17, 2021		Arlington, TX
Sep 29 - Oct 1, 2021		Houston, TX
Sep 29 - Oct 1, 2021	VILT	Webcast
Oct 6 - 8, 2021		New Orleans, LA
Oct 13 - 15, 2021		Oklahoma City, OK
Oct 20 - 22, 2021		Arlington, TX
Oct 27 - 29, 2021	VILT	Webcast

Oct 27 - 29, 2021		Corpus Christi, TX
Nov 3 - 5, 2021		Houston, TX
Nov 17 - 19, 2021	VILT	Webcast
Dec 1 - 3, 2021		Arlington, TX
Dec 8 - 10, 2021	VILT	Webcast
Dec 8 - 10, 2021		Albuquerque, NM
Dec 8 - 10, 2021		Houston, TX
Dec 15 - 17, 2021		San Antonio, TX
Jan 5 - 7, 2022		Arlington, TX
Jan 12 - 14, 2022		Houston, TX
Jan 12 - 14, 2022		Tulsa, OK
Jan 26 - 28, 2022	VILT	Webcast
Feb 9 - 11, 2022		Arlington, TX
Feb 9 - 11, 2022	Spanish VILT	Webcast
Feb 16 - 18, 2022		Houston, TX
Feb 23 - 25, 2022	VILT	Webcast
Mar 9 - 11, 2022		New Orleans, LA
Mar 16 - 18, 2022		Arlington, TX
Mar 23 - 25, 2022	VILT	Webcast
Mar 23 - 25, 2022		Houston, TX
Apr 13 - 15, 2022		Austin, TX
Apr 20 - 22, 2022	VILT	Webcast
Apr 20 - 22, 2022		Arlington, TX
Apr 20 - 22, 2022		Bentonville, AR
Apr 27 - 29, 2022		Houston, TX
May 4 - 6, 2022		Albuquerque, NM
May 11 - 13, 2022		Oklahoma City, OK
May 18 - 20, 2022	VILT	Webcast
May 25 - 27, 2022		Arlington, TX
Jun 1 - 3, 2022		Houston, TX
Jun 8 - 10, 2022		Baton Rouge, LA

OUTREACH PORTAL



866-906-9190 |
outreach@uta.edu
outreachportal.com

- Web-based Application for Reporting Training and Requesting Outreach Cards
- User-Friendly, Menu-Driven
- Simplified Submission and Recordkeeping
- Computer, Tablet, or Smartphone Access
- Improved Processing Speed
- Training Resources

BECOME AN AUTHORIZED UTA SAFETY & HEALTH TRAINER

Modeled after the OSHA Outreach Program, the goal of the UT Arlington Division for Enterprise Development Authorized Safety & Health Trainer Program is to provide training for workers on workplace hazards and safe work practices. Individuals designated as UTA Authorized Safety and Health trainers address the recognition, avoidance, abatement, and prevention of safety and health hazards associated with specific issues in the workplace. Trainers can use the Outreach Portal to request completion cards for their participants.

BECOME A UTA TRAINER

- Take prerequisite course for desired designation
- Complete the ATP 191 Safety and Health Authorized Trainer

BE A TRAINER

- Instruct awareness-level classes following ATP guidelines
- Submit course reports via Outreach Portal to receive participant cards

OVER 1,000
UTA AUTHORIZED SAFETY & HEALTH TRAINERS

STAY A TRAINER

- Update authorization every three (3) years through online modules



AUTHORIZED TRAINER PROGRAM



ATP 191

Safety and Health Authorized Trainer

32 Hours | \$695

Contract | \$9,000

This course incorporates an overview of instructional strategies, design, and practices for adult learning settings. It explores situational and cultural factors that influence adult learning and reviews the requirements of ANSI Z490.1, Criteria for Accepted Practices in Safety, Health, and Environmental Training on how to create, maintain, and evaluate effective EH&S training. Various instructional approaches, classroom management techniques, and the effective use of visual aids and handouts will be covered. Participants will develop informational presentations based upon the technical instruction and individual research requirements. Instruction and hands-on exercises on specific safety and health topics will be provided. The course includes "teach back" sessions to apply the adult learning techniques and effective safety and health training knowledge and skills. Participants will work in small groups, or independently, to develop training materials on one of the listed topic areas. Successful completion of the course and written and performance examinations will allow the participant to be recognized as an Authorized Trainer.

Jun 14 - 17, 2021		Houston (South), TX
Jun 29 - Jul 2, 2021		Oklahoma City, OK
Aug 31 - Sep 3, 2021	VILT	Webcast
Nov 16 - 19, 2021		Arlington, TX
Jan 4 - 7, 2022	VILT	Webcast
Mar 14 - 17, 2022		Houston, TX
May 10 - 13, 2022		Arlington, TX

Refresher Training: Authorized Trainers are required to attend the ATP 1900 Online Update for Safety and Health Authorized Trainers at least once every three (3) years to maintain their trainer status.

Prerequisites: Participants must have three (3) years of safety and health work experience in any industry, or be a current authorized Outreach trainer.

8-Hour Training Course in Construction or General Industry

This training is intended to provide entry level workers information on typical safety and health hazards which they may encounter in the workplace. Instruction will be on awareness, identification, recognition, and prevention of job-related hazards in their workplace.

24-Hour Training Course in Construction or General Industry

This training is intended to provide instruction to experienced workers or individuals with some safety or supervisory responsibility on safety and health hazard awareness, identification and recognition, requirements, prevention and control, and abatement in the workplace.

TOPICS

Accident Investigation
 Bloodborne Pathogens
 Confined Space
 Cranes & Rigging
 Disaster Response
 Electrical
 EM 385-1-1
 Ergonomics
 Equipment Inspection
 Excavation & Trenching
 Fall Protection
 Fire & Safety
 Hazard Communication/
 GHS Healthcare

Occupational Health Hazards
 Healthcare Safety
 Hot Work
 Hydrogen Sulfide (H2S)
 Job Hazard Analysis (JHA)
 Ladder Inspection
 Ladders
 Lockout/Tagout
 Machine Operation
 Material Handling
 Noise
 Occupational Health
 Office Safety
 Oil & Gas
 Pandemic/Microbial

Personal Protective Equipment
 Recordkeeping
 Respiratory Protection
 Risk Management
 Safety Metrics
 Scaffolding
 Silica
 Tool Safety



ATP 1900

Online Update for Safety & Health Authorized Trainers

\$145 | 8 Hours

This course will update you on the changes to the UTA Authorized Trainer Program, the reasons for the changes, review the training principles for adult education, and review teaching and training techniques using ANSI/ASSE Z490.1, Criteria for Accepted Practices in Safety, Health and Environmental Training and the OSHA 3824, Resource for Development and Delivery of Training. Upon completion, trainers will be able to download a certificate of completion.

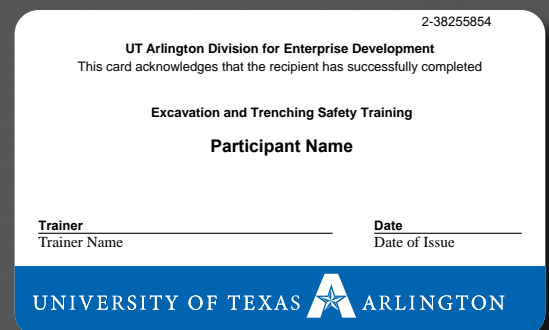

**ALMOST 12,000
CARDS PROVIDED!**

MARITIME/DISASTER SITE COURSES



OSHA #5410 Occupational Safety and Health Standards for the Maritime Industry

35 Hours | \$695 Contract | \$9,000

This course covers the OSHA policies, procedures, and standards for the maritime industry, specifically shipyard employment, marine terminals, and longshoring. Special emphasis is on those areas most hazardous in the maritime industry using the OSHA Maritime Standards as a guide.

Apr 25 - 29, 2022 VILT Webcast



OSHA #5400 Trainer Course in OSHA Standards for the Maritime Industry

30 Hours | \$695 Contract | \$9,000

This course prepares the participant to become a trainer in the Outreach Training Program to conduct 10- and 30-hour maritime classes in shipyard employment, marine terminals, and longshoring. It authorizes them to issue OSHA Outreach Cards to participants after verifying course completion. Participants will receive training on effective instructional approaches and use of visual aids and handouts. Participants must successfully prepare a presentation on an assigned OSHA maritime industry Outreach Training Program topic and successfully pass a written exam.

Prerequisites: Participants must successfully complete the OSHA #5410 Occupational Safety and Health Standards for the Maritime Industry, have three (3) years of maritime industry experience, and possess and at least two (2) years of occupational safety and health experience with a broad focus in any industry.

Refresher Training: Authorized Maritime Industry Outreach Training Program trainers are required to attend OSHA #5402 Maritime Industry Trainer Update Course at least once every four (4) years to maintain their trainer status.

Feb 22 - 25, 2022 VILT Webcast



OSHA #5402 Maritime Industry Trainer Update Course

7.5 Hours | \$395 Contract | \$7,000

This course provides trainers with information about updates to the OSHA Maritime standards, policies, and regulations. Upon course completion, participants will be able to demonstrate professional development by applying effective adult learning principles and interactive training techniques to identify, define, and explain maritime industry hazards and acceptable corrective measures.

Prerequisites: OSHA #5400 Trainer Course in OSHA Standards for the Maritime Industry. Authorized OSHA Outreach trainers are required to attend this course once every four (4) years to maintain their trainer status.

Apr 5 - 7, 2022 VILT Webcast



OSHA #5600 Disaster Site Worker Trainer Course

26 Hours | \$695 Contract | \$9,000

Successful completion of this course authorizes participants to become OSHA Outreach trainers in the Disaster Site Worker Outreach Training Program. Course topics include the National Response Framework; the ICS; disaster work zone safety; respiratory protection; communication issues; and application of the elements of successful adult training.

Prerequisites: OSHA #500 Trainer Course in OSHA Standards for Construction or OSHA #501 Trainer Course in OSHA Standards for General Industry, three (3) years of safety training experience, and completion of the 40-hour HAZWOPER training.

Refresher Training: Authorized Disaster site worker Outreach Training Program trainers are required to attend the OSHA #5602 Update for Disaster Site Worker Trainer course at least once every four (4) years to maintain their Outreach Training Program trainer authorization.

May 24 - 27, 2022 VILT Webcast



OSHA #5602 Update for Disaster Site Worker Trainer Course

7.5 Hours | \$395 Contract | \$5,000

This course updates the authorized Disaster Site Worker trainer with new technical and regulatory information related to disaster response and the role of OSHA in coordinating occupational safety and health efforts in the National Response Framework. Participants will have the opportunity to share "lessons learned" from teaching the Disaster Site Worker Course.

Prerequisites: OSHA #5600 Disaster Site Worker Trainer Course. Authorized Construction Outreach Training Program trainers are required to attend this course once every four (4) years to maintain their trainer status.

Apr 11, 2022 VILT Webcast



The U.S. had 16 natural disasters in 2020 including wildfires, hurricanes, tornadoes, and drought that each caused at least \$1 billion in damage, tying the record set in both 2011 and 2017. The 2020 hurricane season surpassed 2005 with the most named storms on record – 30 and tying 1886 and 1985 for the most continental U.S. hurricane landfalls in a single season. Zeta was the record fifth named storm to hit Louisiana in a single season.

OTHER OSHA COURSES



OSHA #521 OSHA Guide to Industrial Hygiene

26 Hours | \$595

Contract | \$8,000

This course covers industrial hygiene practices and related OSHA regulations and procedures. Course topics include recognition, evaluation, and control of chemical, physical, biological, and ergonomic hazards; Permissible Exposure Limits (PEL); OSHA health standards; respiratory protection; engineering controls; OSHA sampling protocols and strategies; and workplace health program elements. Workshops involve participants in health hazard recognition, OSHA health standards, and use of sampling equipment. Upon course completion, participants will be able to recognize basic industrial hygiene principles and practices, identify characteristics of common air contaminants, locate PELs, perform basic industrial hygiene calculations, and determine the methods for hazard control and abatement.

Jul 6 - 9, 2021	VILT	Webcast
Jul 27 - 30, 2021		Oklahoma City, OK
Aug 2 - 5, 2021		Houston, TX
Aug 10 - 13, 2021		Arlington, TX
Sep 28 - Oct 1, 2021		Austin, TX
Oct 19 - 22, 2021		Arlington, TX
Oct 25 - 28, 2021		Houston, TX
Oct 26 - 29, 2021	VILT	Webcast
Nov 9 - 12, 2021		Baton Rouge, LA
Nov 16 - 19, 2021		Oklahoma City, OK
Nov 30 - Dec 3, 2021		Albuquerque, NM
Dec 14 - 17, 2021		Arlington, TX
Jan 18 - 21, 2022		Houston, TX
Feb 14 - 17, 2022		Arlington, TX
Mar 22 - 25, 2022	VILT	Webcast
Apr 5 - 8, 2022		Arlington, TX
Apr 12 - 15, 2022		San Antonio, TX
Apr 19 - 22, 2022		Albuquerque, NM
May 23 - 26, 2022		Houston, TX
May 31 - Jun 3, 2022		Arlington, TX



OSHA #2015 Hazardous Materials

26 Hours | \$595

Contract | \$8,000

This course covers OSHA General Industry Standards and other consensus and proprietary standards related to the use of hazardous materials. Course topics include flammable liquids, compressed gases, LP-gases, and cryogenic liquids. Participants will review related processes, such as spraying, dipping, and the use of electrical equipment in hazardous locations. Upon course completion, participants will be able to assess compliance with OSHA hazardous materials standards; determine hazardous (classified) locations; and conduct proper moving, storing, and handling of hazardous materials.

This course satisfies the training prerequisite for the Authorized Trainer Program designation in Hazard Communication/Global Harmonization System (GHS).

Jun 8 - 11, 2021		Austin, TX
Jun 15 - 18, 2021	VILT	Webcast
Jun 22 - 25, 2021		Arlington, TX
Jul 12 - 15, 2021		Houston, TX
Aug 17 - 20, 2021	VILT	Webcast
Nov 2 - 5, 2021		Arlington, TX
Nov 16 - 19, 2021		San Antonio, TX
Nov 30 - Dec 3, 2021		Oklahoma City, OK
Dec 6 - 9, 2021		Houston (South), TX
Dec 14 - 17, 2021	VILT	Webcast
Jan 25 - 28, 2022		Arlington, TX
Mar 28 - 31, 2022		Houston, TX
Apr 26 - 29, 2022		New Orleans, LA
May 17 - 20, 2022	VILT	Webcast
May 24 - 27, 2022		Albuquerque, NM
Jun 7 - 10, 2022		Austin, TX

**1910.1200 Hazard
Communication
was again the
2nd most cited
safety violation
by OSHA in
2020.**



OTHER OSHA COURSES



OSHA #2045 Machinery and Machine Guarding Standards

26 Hours | \$595 **Contract | \$8,000**

This course covers various types of common machinery, machine safeguards, and related OSHA regulations and procedures. Participants will receive guidance on the hazards associated with various types of machinery and determining proper machine safeguards. Course topics include machinery processes, mechanical motions, points of operation, control of hazardous energy sources (lockout/tagout), guarding of portable powered tools, control methods and hazard abatement, appropriate machine safeguards, and common OSHA machine guarding violations. Program highlights include the ability to recognize hazards, provide options for control, and hazard abatement through machine safeguarding and inspection workshops.

This course satisfies the training prerequisite for the Authorized Trainer Program designations in Lockout Tagout and Machine Guarding.

Jun 7 - 10, 2021		Houston (South), TX
Jun 15 - 18, 2021		San Antonio, TX
Jun 22 - 25, 2021	VILT	Webcast
Jul 20 - 23, 2021		Arlington, TX
Jul 27 - 30, 2021	VILT	Webcast
Aug 16 - 26, 2021	Evening	Arlington, TX
Aug 31 - Sep 3, 2021		Oklahoma City, OK
Sep 7 - 10, 2021		Houston, TX
Nov 2 - 5, 2021		Tulsa, OK
Nov 9 - 12, 2021		Arlington, TX
Nov 30 - Dec 3, 2021	VILT	Webcast
Dec 6 - 9, 2021		Houston, TX
Dec 14 - 17, 2021		Baton Rouge, LA
Feb 1 - 4, 2022		Arlington, TX
Mar 1 - 4, 2022	VILT	Webcast
Mar 7 - 10, 2022		Houston, TX
Apr 12 - 15, 2022		Albuquerque, NM
Apr 19 - 22, 2022		Oklahoma City, OK
Apr 26 - 29, 2022		Arlington, TX
May 3 - 6, 2022	VILT	Webcast
May 17 - 20, 2022		Corpus Christi, TX
Jun 6 - 9, 2022		Houston, TX



OSHA #2225 Respiratory Protection

26 Hours | \$595 **Contract | \$8,000**

This course covers the requirements for establishing, maintaining, and monitoring a respiratory protection program. Course topics include terminology, OSHA Respiratory Protection Standards, NIOSH certification, respiratory protection programs, and medical evaluation requirements. Program highlights include workshops on respirator selection, qualitative and quantitative fit testing, and the use of respiratory protection and support equipment. Upon course completion, participants will be able to identify and describe the elements of a respiratory protection program; properly select, use, and inspect respiratory protection and protection factors; and evaluate compliance with the OSHA standards.

This course satisfies the training prerequisite for the Authorized Trainer Program designation in Respiratory Protection.

Jun 21 - 24, 2021		Houston, TX
Jul 20 - 23, 2021	VILT	Webcast
Aug 10 - 13, 2021		Austin, TX
Aug 31 - Sep 3, 2021		Arlington, TX
Sep 21 - 24, 2021		Bentonville, AR
Oct 12 - 15, 2021	VILT	Webcast
Oct 19 - 22, 2021		Arlington, TX
Oct 26 - 29, 2021		Oklahoma City, OK
Jan 18 - 21, 2022		Houston (South), TX
Feb 1 - 4, 2022		Baton Rouge, LA
Feb 8 - 11, 2022		San Antonio, TX
Feb 22 - 25, 2022		Albuquerque, NM
Mar 8 - 11, 2022		Arlington, TX
Mar 8 - 11, 2022	VILT	Webcast
Apr 5 - 8, 2022		Tulsa, OK
May 31 - Jun 3, 2022		Arlington, TX

Machine Guarding was cited twice by OSHA in the 2020 Most Frequently Cited safety violations in 2020.





OSHA #2055 Cranes in Construction

22.5 Hours | \$595

Contract | \$7,000

This course covers best practices in crane and derrick operation using as a guide the OSHA Cranes and Derricks in Construction Rule. Course topics include hazards associated with crane assembly and disassembly; types of cranes; lifting concepts; rigging and wire rope; signaling; employee qualifications and training; and maintenance, repair, and inspection requirements. Participants will participate in workshops to reinforce the concepts of safe crane operation.

This course satisfies the training prerequisite for the Authorized Trainer Program designation in Cranes & Rigging.

Jun 29 - Jul 1, 2021	San Antonio, TX
Jul 27 - 29, 2021	Arlington, TX
Sep 7 - 9, 2021	Oklahoma City, OK
Jan 4 - 6, 2022	Houston, TX
Feb 8 - 10, 2022	Arlington, TX
May 31 - Jun 2, 2022	Houston, TX



OSHA #2255 Principles of Ergonomics

19 Hours | \$595

Contract | \$7,000

This course covers the use of ergonomic principles to recognize, evaluate, and control workplace conditions that cause or contribute to musculoskeletal and nerve disorders. Topics include work physiology; anthropometry; musculoskeletal disorders; use of video display terminals; and risk factors. Industrial case studies cover analysis and design of workstations and equipment workshops, along with coverage of current policies and guidelines.

This course satisfies the training prerequisite for the Authorized Trainer Program designation in Ergonomics.

Jun 29 - Jul 1, 2021	Arlington, TX
Aug 10 - 12, 2021	VILT Webcast
Dec 14 - 16, 2021	Arlington, TX
Feb 1 - 3, 2022	VILT Webcast
May 17 - 19, 2022	Oklahoma City, OK



OSHA #2264 Permit-Required Confined Space Entry

22.5 Hours | \$595

Contract | \$7,000

This course covers safety and health hazards associated with permit-required confined space entry. Course topics include both the OSHA permit-required confined space standards for construction and general industry; identification of permit- and non-permit-required confined spaces; ventilation techniques; development and implementation of a confined space program; and training requirements. This course features workshops on permit entry classification, instrumentation, and program development.

This course satisfies the training prerequisite for the Authorized Trainer Program designation in Confined Space.

Jun 8 - 10, 2021	Little Rock, AR
Jun 15 - 17, 2021	Arlington, TX
Jul 6 - 8, 2021	Houston, TX
Jul 13 - 15, 2021	Oklahoma City, OK
Jul 27 - 29, 2021	VILT Webcast
Aug 3 - 5, 2021	Arlington, TX
Aug 10 - 12, 2021	Houston, TX
Aug 24 - 26, 2021	San Antonio, TX
Sep 7 - 9, 2021	Arlington, TX
Sep 7 - 9, 2021	VILT Webcast
Sep 21 - 23, 2021	Houston, TX
Sep 28 - 30, 2021	Baton Rouge, LA
Oct 19 - 21, 2021	Albuquerque, NM
Oct 26 - 28, 2021	Arlington, TX
Nov 2 - 4, 2021	San Antonio, TX
Nov 16 - 18, 2021	Houston, TX
Dec 7 - 9, 2021	Hot Springs, AR
Dec 14 - 16, 2021	Arlington, TX
Jan 11 - 13, 2022	VILT Webcast
Jan 25 - 27, 2022	Houston, TX
Feb 1 - 3, 2022	Arlington, TX
Feb 15 - 17, 2022	El Paso, TX
Mar 1 - 3, 2022	Corpus Christi, TX
Mar 22 - 24, 2022	Arlington, TX
Apr 5 - 7, 2022	Houston, TX
May 3 - 5, 2022	Austin, TX
May 3 - 5, 2022	New Orleans, LA
May 10 - 12, 2022	Arlington, TX
May 17 - 19, 2022	Houston, TX
May 31 - Jun 2, 2022	Albuquerque, NM
May 31 - Jun 2, 2022	VILT Webcast

The Bureau of Labor Statistics reports that from 2011 to 2018, 1,030 workers died from occupational injuries involving a confined space. The annual figures range from a low of 88 to a high of 166.



OTHER OSHA COURSES



OSHA #3015 Excavation, Trenching, and Soil Mechanics

22.5 Hours | \$595 **Contract | \$7,000**

This course covers the OSHA Excavation Standard and safety and health aspects related to excavation and trenching. Course topics include the relationship between practical soil mechanics and the stability of shored and unshored slopes and walls, introduction of various types of shoring, soil classification, and use of protective systems. Participants participate in workshops in the use of instruments such as penetrometers, Torvane shears, and engineering rods to demonstrate testing methods. Participants will be able to assess compliance with the Standard, use soil testing methods to classify soil types, determine protective systems for excavation operations, and understand the training requirements.

This course satisfies the training prerequisite for the Authorized Trainer Program designation in Excavation & Trenching.

Jun 22 - 24, 2021		San Antonio, TX
Jun 29 - Jul 1, 2021		Baton Rouge, LA
Jul 20 - 22, 2021		Houston, TX
Jul 27 - 29, 2021		Arlington, TX
Aug 3 - 5, 2021	VILT	Webcast
Aug 17 - 19, 2021		Albuquerque, NM
Aug 31 - Sep 2, 2021		Houston, TX
Sep 7 - 9, 2021		Arlington, TX
Sep 14 - 16, 2021		San Antonio, TX
Oct 5 - 7, 2021		Tulsa, OK
Nov 2 - 4, 2021		El Paso, TX
Nov 9 - 11, 2021	VILT	Webcast
Nov 16 - 18, 2021		Houston, TX
Nov 30 - Dec 2, 2021		Arlington, TX
Feb 8 - 10, 2022		Houston, TX
Feb 15 - 17, 2022		Albuquerque, NM
Feb 22 - 24, 2022		Arlington, TX
Mar 1 - 3, 2022		Oklahoma City, OK
Mar 15 - 17, 2022		Austin, TX
Apr 19 - 21, 2022	VILT	Webcast
May 10 - 12, 2022		Houston, TX
May 17 - 19, 2022		Arlington, TX



OSHA #3095 Electrical Standards

26 Hours | \$595 **Contract | \$8,000**

This course covers the OSHA Electrical Standards and hazards associated with electrical installations and equipment. Course topics include single- and three-phase systems, cord- and plug-connected and fixed equipment, grounding, ground fault circuit interrupters (GFCI), and safety-related work practices. Emphasis is on electrical hazard recognition, OSHA Standards and policies, hazard recognition and abatement measures, and procedures. Applicable portions of the National Electrical Code (NEC) are also covered. Participants will participate in workshops on the safe and correct use of electrical testing equipment.

This course satisfies the training prerequisite for the Authorized Trainer Program designation in Electrical and Lockout/Tagout.

Jun 15 - 18, 2021		Arlington, TX
Jun 22 - 25, 2021		Tulsa, OK
Jul 6 - 9, 2021		New Orleans, LA
Jul 12 - 15, 2021		Houston (South), TX
Jul 20 - 23, 2021	VILT	Webcast
Aug 10 - 13, 2021		Arlington, TX
Aug 30 - Sep 2, 2021		Houston, TX
Oct 4 - 7, 2021		Houston, TX
Oct 5 - 8, 2021	VILT	Webcast
Dec 7 - 10, 2021		San Antonio, TX
Dec 13 - 16, 2021		Houston (South), TX
Feb 1 - 4, 2022		Oklahoma City, OK
Feb 15 - 18, 2022	VILT	Webcast
Feb 22 - 25, 2022		Arlington, TX
Feb 28 - Mar 3, 2022		Houston, TX
Mar 8 - 11, 2022		Baton Rouge, LA
Mar 15 - 18, 2022		Albuquerque, NM
Apr 12 - 15, 2022		Arlington, TX
Apr 26 - 29, 2022		Austin, TX
May 2 - 5, 2022		Houston (South), TX
May 10 - 13, 2022		West Memphis, AR
May 24 - 27, 2022		New Orleans, LA
Jun 7 - 10, 2022		El Paso, TX



Electrical hazards are a potential source of injury to workers in a wide array of work environments. 80% of fatal injuries from direct exposure to electricity occurred while workers were engaged in constructing, repairing, or cleaning activities.

OTHER OSHA COURSES



OSHA #3115 Fall Protection

22.5 Hours | \$595

Contract | \$7,000

This course covers OSHA Fall Protection Standards for construction, as well as an overview of fall protection methods. Course topics include the components and limitations of fall arrest systems, and the OSHA Standards and policies regarding fall protection. Workshops provide participants the opportunity to demonstrate the proper inspection and use of fall protection equipment and fall arrest systems, training requirements, and the methods for developing a fall protection program.

This course satisfies the training prerequisite for the Authorized Trainer Program designation in Fall Protection.

Jun 8 - 10, 2021	VILT	Webcast
Jun 8 - 17, 2021	Evening	Arlington, TX
Jun 29 - Jul 1, 2021		San Antonio, TX
Jul 6 - 8, 2021		Houston, TX
Jul 13 - 15, 2021		Bentonville, AR
Aug 3 - 5, 2021		San Antonio, TX
Aug 3 - 5, 2021	VILT	Webcast
Aug 17 - 19, 2021		Houston, TX
Aug 24 - 26, 2021		Arlington, TX
Sep 7 - 9, 2021		Albuquerque, NM
Sep 14 - 16, 2021		Houston, TX
Sep 14 - 16, 2021		New Orleans, LA
Sep 21 - 23, 2021		Austin, TX
Sep 21 - 23, 2021	VILT	Webcast
Nov 9 - 11, 2021		Arlington, TX
Nov 9 - 18, 2021	Evening VILT	Webcast
Dec 14 - 16, 2021		Lubbock, TX
Jan 4 - 6, 2022		El Paso, TX
Jan 18 - 20, 2022		Arlington, TX
Jan 18 - 20, 2022		Houston, TX
Jan 25 - 27, 2022		Oklahoma City, OK
Feb 1 - 3, 2022		San Antonio, TX
Feb 1 - 3, 2022	VILT	Webcast
Mar 1 - 3, 2022		Arlington, TX
Mar 8 - 10, 2022		Albuquerque, NM
Mar 15 - 17, 2022		Houston, TX
Mar 22 - 24, 2022		West Memphis, AR
Mar 29 - 31, 2022		Arlington, TX
Apr 12 - 14, 2022		Baton Rouge, LA
Apr 19 - 21, 2022		Austin, TX
May 17 - 19, 2022		Houston, TX
May 24 - 26, 2022		Dallas, TX
May 31 - Jun 2, 2022		Oklahoma City, OK



OSHA #3085 Principles for Scaffolding

22.5 Hours | \$595

Contract | \$7,000

This course covers the requirements for the safe construction and use of scaffolding. Participants will participate in workshops to reinforce concepts of safe scaffolding. Upon course completion, participants will be able to identify the types of scaffolds and their components, determine safe assembly, use, and disassembly of scaffolding, and recognize common violations of OSHA Standards.

This course satisfies the training prerequisite for the Authorized Trainer Program designation in Scaffolding.

Jun 8 - 10, 2021		Houston, TX
Jun 15 - 17, 2021		Albuquerque, NM
Jun 22 - 24, 2021		Baton Rouge, LA
Aug 17 - 19, 2021		Dallas, TX
Oct 5 - 7, 2021		Austin, TX
Oct 26 - 28, 2021		Houston, TX
Jan 11 - 13, 2022		Albuquerque, NM
Feb 15 - 17, 2022		Houston, TX
Feb 22 - 24, 2022		Arlington, TX
Mar 22 - 24, 2022		Oklahoma City, OK
Apr 5 - 7, 2022		San Antonio, TX
May 3 - 5, 2022		Arlington, TX
Jun 7 - 9, 2022		Houston, TX

OSHA #5810 Hazards Recognition and Standards for On-Shore Oil and Gas Exploration and Production

30 Hours | \$695

Contract | \$9,000

This course instructs participants on how to protect themselves and others by developing the knowledge and skills to anticipate, recognize, evaluate, and control hazards common to the on-shore oil and gas exploration and production industry. Material presented applies to topics including but not limited to, construction, drilling, completion, well servicing, production, product gathering and processing, and product transmission sites.

This course satisfies the training prerequisite for the Authorized Trainer Program designation in Oil & Gas.

Aug 17 - 20, 2021		Arlington, TX
Aug 24 - 27, 2021	VILT	Webcast
Oct 11 - 14, 2021		Houston, TX
Feb 15 - 18, 2022		Arlington, TX
Apr 11 - 14, 2022		Houston, TX



OSHA SHORT COURSES



OSHA #7100 Introduction to Machinery and Machine Safeguarding

4 Hours | \$145 **Contract | \$3,000**

This course covers the process to identify, select and properly safeguard machinery to protect employees and others in the work area and provide training in safe work practices. Participants will be able to explain the hazardous actions and motions of various types of machinery, identify methods of safeguarding, and match identified safeguards with the applicable OSHA Machinery and Machine Guarding Standards to reduce and eliminate the potential for accidents and injuries.

Sep 10, 2021 Arlington, TX



OSHA #7105 Evacuation and Emergency Planning

4 Hours | \$145 **Contract | \$3,000**

This course covers the OSHA requirements for emergency action and fire protection plans. Workshops involve participants in the development of emergency action plans. Participants will be able to list the elements of an emergency action plan and emergency evacuation floor plans, recognize violations of OSHA exit route requirements, and develop and implement workplace emergency action and fire protection plans.

Sep 13, 2021 Lubbock, TX

Apr 25, 2022 Arlington, TX



OSHA #7115 Lockout/Tagout

7.5 Hours | \$195 **Contract | \$3,000**

This course covers the role and responsibility of the employer in developing and implementing an energy control or lockout/tagout (LOTO) program. Topics include types of hazardous energy, detecting hazardous conditions, implementing control measures, and developing and implementing energy control programs. Participants will be able to explain the importance of energy control programs, procedures, training, and audits.

This course satisfies the training prerequisite for the Authorized Trainer Program designation in Lockout Tagout.

Sep 17, 2021 San Antonio, TX

Nov 29, 2021 VILT Webcast

Apr 29, 2022 Houston, TX





OSHA #7205 Health Hazard Awareness

7.5 Hours | \$195 **Contract | \$3,000**

This course provides an introduction to common health hazards that are encountered in the workplace. These health hazards will include exposure to chemicals, asbestos, silica and lead. The course will feature these topics: identification of hazard; sources of exposure; health hazard information; evaluation of exposure; and engineering and work practice controls. The course materials will include an instructor and student manual; workshops and group activities; and PowerPoint presentations. The course is designed as an awareness course for employers and employees.

Sep 17, 2021 Houston, TX

Apr 25, 2022 New Orleans, LA



OSHA #7300 Understanding OSHA's Permit-Required Confined Space Standard

7.5 Hours | \$195 **Contract | \$3,000**

This course covers the requirements of the OSHA Permit-Required Confined Space Standard. Course topics include safety and health hazards associated with confined space entry, and the evaluation, prevention, and abatement of these hazards. The course covers OSHA requirements; it does not feature workshops (instrumentation, control methods and testing) which are included in the OSHA #2264 Permit-Required Confined Space Entry. This course is designed for small employers or a designated representative (line supervisor or manager) with the responsibility to develop a permit-required confined space program. Upon course completion students will have a basic understanding of confined space hazards, evaluating and abatement of the hazards, and determining when a confined space shall be classified as a permit-required confined space.

Sep 10, 2021 Albuquerque, NM

Jan 10, 2021 VILT Webcast



OSHA #7405 Fall Hazard Awareness for the Construction Industry

7.5 Hours | \$195 **Contract | \$3,000**

This course covers the identification, evaluation, prevention, and control of fall hazards in the construction industry. The course focuses on falls to a lower level rather than falls to the same level resulting from slips and falls. Participants will be able to identify fall hazards and employ OSHA-compliant methods to control and abate these hazards.

May 6, 2022 Houston, TX

May 6, 2022 Arlington, TX

May 9, 2022 West Memphis, AR



OSHA #7410 Excavation Hazards

7.5 Hours | \$195 **Contract | \$3,000**

This course covers the roles and responsibilities of the employer to educate and assign a competent person to excavation sites. Course topics include understanding and application of definitions relating to the OSHA Excavation Standard, excavation hazards and control measures, soil analysis techniques, protective system requirements and emergency response. Upon course completion, students will understand the importance and duties of a competent person in excavation work and have the knowledge and skills required performing these duties.

Sep 17, 2021 New Orleans, LA

Jun 14, 2022 VILT Webcast



OSHA #7500 Introduction to Safety & Health Management

7.5 Hours | \$195 Contract | \$3,000

This course covers the implementation of an effective safety and health management system. The course addresses the core elements of an effective safety and health management system and those central issues that are critical to management of each element. This interactive training session, with class discussion and workshops, provides participants with the ability to evaluate, develop, and implement an effective safety and health management system.

Jun 21, 2021		Arlington, TX
Aug 9, 2021		Houston, TX
Aug 16, 2021		Dallas, TX
Feb 7, 2022	VILT	Webcast



OSHA #7505 Introduction to Incident (Accident) Investigation

7.5 Hours | \$195 Contract | \$3,000

This course introduces basic accident investigation procedures and describes accident analysis techniques and is intended for employers, managers, employees, and employee representatives involved in conducting accident and/or near-miss investigations. Course topics include reasons for conducting accident investigations, employer responsibilities related to workplace accident investigations, and a six-step accident investigation procedure. Upon course completion, students will have the basic skills necessary to conduct effective workplace accident investigations.

Jan 31, 2022	VILT	Webcast
Apr 25, 2022		Tulsa, OK



OSHA #7510 Introduction to OSHA for Small Business

4 Hours | \$145 Contract | \$3,000

This course covers an introduction to the Occupational Safety and Health Administration (OSHA) and the OSH Act for owners and managers of small businesses. Course topics include an introduction to OSHA, OSHA Standards, the inspection process, implementation of a safety and health program, worker training requirements and assistance available to small businesses.

Sep 10, 2021		Oklahoma City, OK
Jan 10, 2022	VILT	Webcast



OSHA #7845 Recordkeeping Rule Seminar

4 Hours | \$145 Contract | \$3,000

This course covers the OSHA requirements for maintaining and posting records of occupational injuries and illnesses and reporting specific cases to OSHA. Participants will be able to identify OSHA requirements for recordkeeping, posting, and reporting occupational injuries and illnesses, as well as complete the OSHA Form 300 Log of Work-Related Injuries and Illnesses, the OSHA Form 300A Summary of Work-Related Injuries and Illnesses, and the OSHA Form 301 Injury and Illness Incident Report.

Sep 10, 2021		Oklahoma City, OK
Sep 13, 2021		Lubbock, TX
Nov 8, 2021	VILT	Webcast
Mar 11, 2022	VILT	Webcast

AVAILABLE BY CONTRACT

OSHA #7000
OSHA Training Guidelines for Safe Patient Handling
7.5 Hours | \$3,000

OSHA #7005
Public Warehousing and Storage
7.5 Hours | \$3,000

OSHA #7110
Safe Bolting: Principles and Practices
7.5 Hours | \$3,000

OSHA #7120
Introduction to Combustible Dust Hazards
13 Hours | \$5,000

OSHA #7125
Seminar on Combustible Dust Hazards
7.5 Hours | \$3,000

OSHA #7200
Bloodborne Pathogen Exposure Control for Healthcare Facilities
7.5 Hours | \$3,000

OSHA #7210
Pandemic Illness Preparedness
7.5 Hours | \$3,000

OSHA #7215
Silica in Construction, Maritime, and General Industries
7.5 Hours | \$3,000

OSHA #7225
Transitioning to Safer Chemicals
15 Hours | \$5,000

OSHA #7400
Occupational Noise Exposure Standards
7.5 Hours | \$3,000

OSHA #7410
Excavation Hazards
7.5 Hours | \$3,000

OSHA #7415
Construction Industry Hazards and Prevention Strategies
15 Hours | \$5,000

FREE TRAINING

In recognition of Workers' Memorial Day, OSHA's National Stand-Down to Prevent Falls in Construction, Safe and Sound Week, and Labor Rights Week, the University of Texas at Arlington OSHA Education Center is offering a series of free short courses. See page 46 for complete course schedule.

HEALTHCARE COURSES

MEDIC First Aid

MEDIC First Aid® is a leading provider of corporate CPR, AED, and first aid training programs. For 35 years, MEDIC First Aid Training Programs have used a scenario-based, video-directed, instructional approach that combines seeing, hearing, speaking, feeling, and doing to engage participants, embrace different learning styles, and make teaching and learning easier and more enjoyable. All backed by outstanding customer service and technical support. Learn more at hsi.com/medicfirstaid.



SH 202

Trainer Course for Medic First Aid and CPR

16 Hours | \$495

Contract | \$7,000

This course is designed to help participants build essential life-saving skills. Participants will be qualified to train others in Medic First Aid/CPR, use of Automated External Defibrillators (AEDs), disease prevention from Bloodborne Pathogens, and Infant and Child rescue skills and AED applications. Participants will apply these skills in optional scenario-based practices. Upon course completion, participants will be approved to instruct MEDIC First Aid training programs in BasicPlus, CarePlus, Bloodborne Pathogens, Emergency Oxygen, and Child/Infant Supplement. This training can be used for continuing education credits for nursing.

Jul 8 - 9, 2021

Houston, TX

SH 201

Trainer Course for Healthcare Employee Safety & Health

16 Hours | \$395

Contract | \$5,000

This course is designed for health care professionals who want to plan and present safety and health content to their employees/colleagues. The program covers topics specific to making safety and health training engaging, relevant, and impactful for all healthcare workers. In addition to the content, the participants will receive a Trainer's Tool Kit with a variety of resources and training materials.

Jul 6 - 7, 2021

Houston, TX

SH 2000

OSHA/Joint Commission Healthcare Safety Overview & Crosswalk

8 Hours

Online | \$150

This course will prepare participants to evaluate the readiness of a healthcare organization pursuing accreditation by the Joint Commission. Participants crosswalk the OSHA 29 CFR 1910 General Industry Standards and Joint Commission Accreditation Manual Chapters covering Environment of Care (EC), Emergency Management (EM), Life Safety (LS) and Infection Control (IC). In addition, if applicable, references will be made to provisions of the Centers for Medicare Services (CMS) conditions of Participation. Participants investigate the numerous agencies, funding sources, investors and interest groups that contribute to regulatory and compliance requirements. Case studies are used to highlight and direct participant activities and identify areas for further investigation. This course is available for 9.6 Contact Hours of Nursing Continuing Education.

SH 2010

Trainer Course for Healthcare Employee Safety & Health

16 Hours

Online | \$150

This course is designed for healthcare professionals who plan to present safety and health content to their employees and colleagues. The program covers topics specific to making safety and health training engaging, relevant, and impactful for all healthcare workers. In addition to the content, the participants will receive a Trainer's Tool Kit with a variety of resources and training materials.

This course satisfies the training prerequisite for the Authorized Trainer Program designation in Healthcare Employee Safety & Health.

CONTRACT TRAINING

Do you have several employees who need training or don't see a course offering that meets your schedule? Every course and professional certification offered in this catalog can be delivered straight to you, at your facility or virtually as an instructor-led live webcast, and on your schedule - eliminating employee travel expenses. Unless otherwise indicated, contract pricing throughout this publication reflects a class size of up to 20 participants and includes all instructor fees and course materials.

AVERAGE OPEN ENROLLMENT COST: 1 PARTICIPANT



Tuition	\$595
Hotel	\$600
Meals	\$320
Airfare	\$350
COST/EMPLOYEE.....	\$1,865

CONTRACT CLASS COST: UP TO 20 PARTICIPANTS

Tuition	\$8,000
Hotel	\$0
Meals	\$0
Airfare	\$0
COST/EMPLOYEE.....	\$400



**CONTRACT
WEBCASTS
ALSO AVAILABLE**

OSHA #6015

Occupational Safety and Health Course for Other Federal Agencies

60 Hours | \$21,000

The course covers the recognition, evaluation, and control of safety and health hazards for federal agencies; including the OSH Act, Executive Order 12196, 29 CFR 1960 and 29 CFR 1910 General Industry standards. Students will learn to reference the General Industry standards and use of related consensus standards and best practices. At the successful completion of the course, the student will be familiar with OSHA General Industry standards and have the ability to identify safety and health hazards, apply common abatement practices to correct those hazards, and be familiar with multiple resources available to identify problems or problem areas.

OSHA #7225

Transitioning to Safer Chemicals

15 Hours | \$5,000

This course covers a proactive approach to reducing the use of hazardous chemicals in the workplace by transitioning to safer alternatives. Course topics include identification, evaluation, assessment, and implementation of safer chemical alternatives. In particular, participants will use OSHA's seven-step substitution planning process. The course features workshops and hands-on activities with the use of various online chemical databases and tools. Upon course completion participants will have the ability to recognize and evaluate hazardous chemicals in their workplace, assess safer alternatives, and implement those alternatives.

SH 785

Root Cause Analysis

16 Hours | \$7,000

This workshop provides participants the basic skills necessary to conduct an effective accident investigation and determine the root causes of accidents. The course reviews basic accident investigation procedures and describes accident analysis techniques with emphasis on the use of Root Cause Analysis. Participants will use systems thinking and related tools and techniques to identify contributing and causal factors that underlie variations in performance associated with adverse events or close calls. The course integrates a number of different analysis methods using actual case studies to demonstrate their advantages, disadvantages, and applications. Participants will engage in a variety of instructional activities including lectures, group discussions, quizzes, and practical exercises to reinforce their understanding and use of Root Cause Analysis.

CPT 101

Fall Protection for the Competent Person

24 Hours | \$8,000

This 3-day course is designed for personnel who may be designated as the Competent Person by their employer for typical construction-related activities involving working at height. It is also recommended for any construction, maintenance, or supervisory personnel who use fall prevention and/or protection equipment and systems or who will be responsible for safety at their job sites where fall hazards exist. Topics include: fall hazard recognition, evaluation, and control; construction exposures and applications; detailed review of fall protection regulations and requirements; hierarchy of fall protection systems; fall hazard evaluation; eliminating and controlling fall hazards; Aerial Lifts and ladders; developing and maintaining a managed fall protection program; conducting fall hazard surveys and inspections; fall prevention and protection equipment and system selection and use; and incident investigations. Training includes active participation with hands-on activities and demonstrations.

This course satisfies the training prerequisite for the Authorized Trainer Program designation in Fall Protection.

Prerequisites: OSHA #500 Trainer Course in OSHA Standards for Construction, OSHA #501 Trainer Course in OSHA Standards for General Industry, or ATP 191 Safety & Health Authorized Trainer. This course satisfies the requirements of OSHA, ANSI, and USACE 385-1-1.

Refresher training: Competent Persons are required to attend update training at least every two (2) years to stay current with fall protection and rescue educational industry requirements IAW ANSI Z359.2. The update course CPT 101O is now available online.

SH 385

EM 385-1-1 Construction Safety Standards

40 Hours | \$10,000

This course is designed for contractors, military, and government employees who enforce, or must comply with, U.S. Army Corps of Engineers (USACE) safety and health requirements (EM 385-1-1, U.S. Army Corps of Engineers Safety & Health Requirements Manual) and OSHA 29 CFR 1926. Attendees will learn the unique procedures established by the USACE contracts and EM 385-1-1. Topics include recognition, avoidance, abatement, and prevention of safety and health hazards in construction. Specific topics cover preparation of site-specific accident prevention plan (APP), activity hazard analysis (AHA) development, site personnel training, incident response, and jobsite auditing. This training can be conducted with an OSHA 30-hour for Construction Industry.

This course satisfies the training prerequisite for the Authorized Trainer Program designation in EM 385-1-1.

CONTRACT TRAINING

COMPETENT PERSON

CPT 101 <i>Fall Protection for the Competent Person</i>	24 Hours \$8,000
CPT 102 <i>Excavation Safety for the Competent Person</i>	24 Hours \$8,000
CPT 103 <i>Scaffolding Safety for the Competent Person</i>	24 Hours \$8,000
CPT 104 <i>Confined Space Entry for the Competent Person</i>	24 Hours \$8,000
CPT 105 <i>Qualified Rigger/Signalperson</i>	24 Hours \$8,000
CPT 106 <i>Silica for the Competent Person</i>	24 Hours \$8,000
CPT 201 <i>Fall Protection for the Competent Person Update Training</i>	8 Hours \$3,000

These 3-day courses are designed for personnel who may be designated as the Competent Person by their employer. They incorporate specific ANSI standards, US Army Corps of Engineer EM 385-1-1 requirements, and other consensus standards in addition to the OSHA requirements. They include active participation, with hands-on activities and demonstrations. These courses are also recommended for any construction, maintenance, or supervisory personnel with specific responsibilities in the covered activities.*

DISASTER RESPONSE

DR 560 <i>ICS/NIMS for the Disaster Response Supervisor & Professional</i>	24 Hours \$7,000
DR 660 <i>Incident Management Training</i>	32 Hours \$8,000

Don't wait until after the disaster to train your team! These courses are designed to prepare your organization to respond to a disaster in an effective and coordinated approach. Realistic disaster scenarios are used to prepare your organization to take control and minimize the effects on your operations.

HAZMAT

HM 101 <i>Hazard Communications Global Harmonization System (GHS)</i>	8 Hours \$3,000
HM 243 <i>HAZWOPER Site Supervisor</i>	8 Hours \$3,000
HM 244 <i>HAZWOPER First Responder Awareness Level</i>	8 Hours \$3,000
HM 245 <i>HAZWOPER First Responder Operations Level</i>	24 Hours \$7,000
HM 250 <i>HAZ Command</i>	16 Hours \$5,000

RISK MANAGEMENT

RM 730 <i>Operational Risk Management</i>	24 Hours \$7,000
RM 740 <i>Critical Thinking and Analysis</i>	8 Hours \$3,000
RM 750 <i>Risk Communication</i>	8 Hours \$3,000

SYSTEM SAFETY ENGINEERING

SE 101 <i>System Safety & Analysis for Engineers</i>	32 Hours \$9,000
SE 201 <i>Hazard & Accident Analysis Techniques for System Safety</i>	32 Hours \$9,000
SE 301 <i>Advanced System Safety Engineering</i>	32 Hours \$10,000
SE 302 <i>Software System Safety</i>	32 Hours \$11,000
SE 303 <i>Facility System Safety</i>	24 Hours \$8,000
SE 620 <i>System Safety and Analysis</i>	24 Hours \$5,000

CONTACT OUR OFFICE AT 866.906.9190 TO LEARN MORE.

SAFETY & HEALTH

SH 10C OSHA 10-Hour Construction Course	10 Hours \$2,750
SH 15DR Disaster Site Worker	15 Hours \$5,000
SH 261 Safety & Health Leadership	37.5 Hours \$10,500
SH 262 Joint Health & Safety Committee Training	16 Hours \$5,000
SH 320 Electric Arc Flash and NFPA 70-E Awareness Training	8 Hours \$3,000
SH 321 NFPA 70E Electrical Safety in the Workplace	16 Hours \$5,000
SH 370 Hot Work	8 Hours \$3,000
SH 380 Motor Vehicle and Transportation Safety	24 Hours \$7,000
SH 385 EM 385-1-1 US Army Corps of Engineer Construction Requirements*	40 Hours \$10,000
SH 400 Front-Line Construction Supervisor Safety Training	24 Hours \$7,000
SH 500 Principles of Industrial Ventilation	24 Hours \$9,000
SH 520 Industrial Hygiene Techniques	24 Hours \$8,000
SH 522 Industrial Hygiene Sampling Techniques for Silica	16 Hours \$5,000
SH 600 Workplace Violence: Prevention and Management	12 Hours \$5,000
SH 610 Safety in the Tactical/Operational Environment	24 Hours \$8,000
SH 630 Safety Training and Education Strategies	8 Hours \$3,000
SH 640 Occupational Health Issues	8 Hours \$3,000
SH 660 Psychology of Accident Prevention	8 Hours \$3,000
SH 670 Principles of Ergonomics	24 Hours \$8,000
SH 680 Safety and Health Program Management (Full Course)	24 Hours \$7,000
SH 684 Safety and Health Committees & Councils	4 Hours \$3,000
SH 690 Legal Aspects of Safety	8 Hours \$3,000
SH 710 Blueprint Reading	8 Hours \$3,000
SH 711 Blueprint Reading: Extended	16 Hours \$5,000
SH 770 Quantitative Methods in Safety and Health Management (Metrics)	8 Hours \$3,000
SH 780 Accident Reporting, Investigation, and Analysis	32 Hours \$8,000
SH 785 Root Cause Analysis	16 Hours \$7,000
SH 790 Lean Fundamentals for Safety: Hierarchy of Controls, 5S	36 Hours \$9,000
SH 800 Applying Human Dynamics for Injury Prevention	32 Hours \$11,000
SH 820 Safety & Health Culture	8 Hours \$5,000
SH 821 Building a Business Case for Safety	8 Hours \$3,000
SH 822 Top trends in Safety & Health Leadership	8 Hours \$3,000
SH 823 Emerging Issues in Safety & Health	8 Hours \$3,000
SH 830 EHS for the Energy Industry	25 Hours \$6,250
SH 925 Management of Change	20 Hours \$7,000
SH 926 Configuration Change Management	20 Hours \$7,000

* Available with OSHA 30-Hour for Construction Industry

ONLINE TRAINING



Online safety and health courses are available to allow participants the opportunity to gain the training they need without impacting their day-to-day obligations.

Visit uta.edu/ded and click on Online Courses to learn more and view additional training available online.

SH 1050

Job Hazard Analysis/Job Safety Analysis

8 Hours | \$75

This course provides participants with the knowledge and skills to conduct a thorough job hazard analysis (JHA). Participants will learn how to identify hazards, what a job hazard analysis is, and how to conduct a step-by-step job hazard analysis. A job hazard analysis focuses on the relationship between the worker, the task, the tools, and the work environment to identify hazards before they occur. Participants will conduct an actual job hazard analysis to identify uncontrolled hazards and identify measures to eliminate or reduce those hazards.

This course satisfies the training prerequisite for the Authorized Trainer Program designation in Office Safety.

SH 2000

OSHA/Joint Commission Healthcare Safety Overview & Crosswalk

8 Hours | \$150

This course will enable participants to evaluate the readiness of a healthcare organization pursuing accreditation by the Joint Commission. Participants crosswalk the OSHA 29 CFR 1910 General Industry Standards and Joint Commission Accreditation Manual Chapters covering Environment of Care (EC), Emergency Management (EM), Life Safety (LS) and Infection Control (IC). In addition, where applicable, references are made to provisions of the Centers for Medicare Services (CMS) conditions of Participation. We investigate the numerous agencies, funding sources, investors and interest groups who contribute to regulatory and compliance requirements. Case studies are used to highlight and direct participant activities and identify areas for further investigation. This course is available for 9.6 Contact Hours of Nursing Continuing Education.

SH 2010

Trainer Course for Healthcare Employee Safety and Health

16 Hours | \$300

This course is designed for healthcare professionals who want to plan and present safety and health content to their employees and colleagues. The program covers topics specific to making safety and health training engaging, relevant, and impactful for all healthcare workers. In addition to the content, the participants will receive a Trainer's Tool Kit with a variety of resources and training materials.

This course satisfies the training prerequisite for the Authorized Trainer Program designation in Healthcare.

SH 6600

Psychology of Accident Prevention

8 Hours | \$150

This training focuses on the principles and procedures which shape behavior and actions in the workplace. We focus on thoughts, attitudes, and behaviors that can influence safe behavior, drawing on extensive research to discuss the psychology of safety. Participants will also examine how to properly collect and analyze behavioral data, how to assess people, goal setting, and how to set smart goals. This training course is both a psychological study and helpful guide for achieving a safety culture.

SH 7200

Bloodborne Pathogens

8 Hours | \$150

Course addresses bloodborne pathogen identification, prevention measures, and step-by-step Bloodborne Pathogens Exposure Plan development. Featured topics include Introduction to Bloodborne Pathogens Standard, Exposure Control Plan, Exposure Determination, Methods of Control, Vaccinations and Evaluations, Training and Information, and Recordkeeping.

This course satisfies the training prerequisite for the Authorized Trainer Program designation in Bloodborne Pathogens.

RM 7400

Critical Thinking and Analysis

8 Hours | \$150

This course provides attendees with skills to improve reasoning, root cause analysis, and their decision making skills. Numerous techniques for conceptualizing, analyzing, synthesizing, evaluating, and applying information are provided. Problem solving, decision making, and planning skills will be covered using interactive exercises. Learn methods to gather information by observation, interviewing, experience, reflection, reasoning, and communication.

OG 2010

Update for H₂S (Hydrogen Sulfide) Trainer Course

7.5 Hours | \$175

This update course provides trainers with the skills and knowledge to educate employers and employees on the hazards associated with H₂S (Hydrogen Sulfide). This course is required once every three years for all personnel teaching H₂S classes in accordance with ANSI Z390.1. It provides timely information on hazards, policies, and regulations, with specific emphasis on the ANSI Z390.1 Standard.

ARMY CAREER PROGRAM (CP-12) CERTIFICATION

CO 515O <i>Effective Briefing Techniques</i>	4 Hours \$75
CO 525O <i>Effective Writing Techniques</i>	4 Hours \$75
FS 201O <i>Applied Fire Safety, Protection, and Analysis</i>	20 Hours \$300
RM 730O <i>Operational Risk Management</i>	24 Hours \$395
RM 740O <i>Critical Thinking and Analysis</i>	8 Hours \$150
SE 620O <i>System Safety and Analysis</i>	16 Hours \$375
SH 380O <i>Motor Vehicle and Transportation Safety</i>	24 Hours \$300
SH 610O <i>Safety in the Tactical/Operational Environment</i>	24 Hours \$395
SH 620O <i>Aviation Safety Management</i>	4 Hours \$75
SH 630O <i>Safety Training and Education Strategies</i>	8 Hours \$150
SH 640O <i>Occupational Health Issues</i>	8 Hours \$150
SH 650O <i>Radiological Health and Safety Fundamentals</i>	16 Hours \$300
SH 660O <i>Psychology of Accident Prevention</i>	8 Hours \$150
SH 670O <i>Principles of Ergonomics</i>	24 Hours \$395
SH 680O <i>Safety and Health Program Management (Full Course)</i>	24 Hours \$300
SH 681O <i>Safety and Health Program Management (Part 1)</i>	8 Hours \$150
SH 682O <i>Safety and Health Program Management (Part 2)</i>	8 Hours \$150
SH 690O <i>Legal Aspects of Safety</i>	8 Hours \$150
SH 710O <i>Blueprint Reading</i>	8 Hours \$150
SH 770O <i>Quantitative Methods in Safety and Health Management (Metrics)</i>	8 Hours \$150
SH 780O <i>Accident Reporting, Investigation, and Analysis</i>	36 Hours \$395
SH 785O <i>Root Cause Analysis</i>	8 Hours \$150

SAFETY & HEALTH

RM 750O <i>Risk Communication - What Are You Really Saying?</i>	8 Hours \$150
SH 105O <i>Job Hazard Analysis/Job Safety Analysis</i>	8 Hours \$75
SH 110O <i>Office Safety</i>	4 Hours \$75
SH 200O <i>OSHA/Joint Commission Healthcare Safety Overview and Crosswalk</i>	8 Hours \$150
SH 201O <i>Trainer Course for Healthcare Employee Safety and Health</i>	16 Hours \$300
SH 211O <i>Overview of OSHA's Silica Standard</i>	4 Hours \$75
SH 370O <i>Hot Work</i>	8 Hours \$150
SH 720O <i>Bloodborne Pathogens</i>	8 Hours \$150

HAZWOPER

HM 241O <i>HAZWOPER General Site Worker 32 Hour</i>	32 Hours \$295
HM 242O <i>HAZWOPER Annual Refresher</i>	8 Hours \$150

UPDATE TRAINING

ATP 190O <i>Update for Safety and Health Authorized Trainers</i>	8 Hours \$145
CPT 201O <i>Fall Protection for the Competent Person Update Training</i>	8 Hours \$150
OG 201O <i>Update for H₂S (Hydrogen Sulfide) Trainer Course</i>	7.5 Hours \$175

HAZARDOUS MATERIALS COURSES

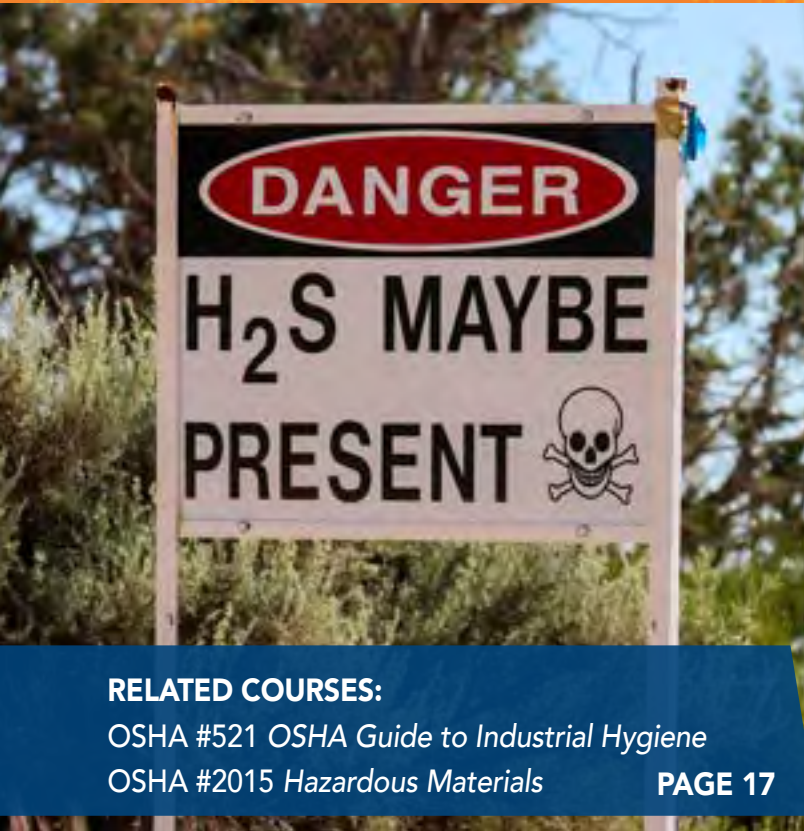

According to OSHA, hydrogen sulfide is one of the leading causes of workplace gas inhalation deaths in the United States.

RELATED COURSES:

OSHA #521 *OSHA Guide to Industrial Hygiene*

OSHA #2015 *Hazardous Materials*

PAGE 17



OG 202

Hydrogen Sulfide (H₂S)

20 Hours | \$595

Contract | \$7,000

This course provides comprehensive training on the hazards associated with H₂S and their required protective measures. Participants will learn the properties and characteristics, respiratory protection requirements, gas detection, emergency response, and current H₂S technology. Hands-on exercises and equipment demonstrations are included. The requirements in the ANSI Z390.1, Accepted Practices for Hydrogen Sulfide Training, American Petroleum Institute (API) Recommended Practices, and Federal H₂S regulatory standards are also covered. This course is designed for personnel working in the petroleum industry, municipalities, utilities, research and development laboratories, transportation, paper/pulp/food processing, and chemical manufacturing companies. Upon course completion, participants will receive a course completion certificate and student card.

This course satisfies the training prerequisite for the Authorized Trainer Program designation in Hydrogen Sulfide.

Jul 20 - 22, 2021 Arlington, TX

Feb 22 - 24, 2022 Houston (South), TX

Nov 2 - 4, 2021 VILT Webcast



OG 201

Update for Hydrogen Sulfide (H₂S) Trainer Course

4 Hours | \$195

Online | \$175

Contract | \$3,000

This update course provides trainers with the skills and knowledge to educate employers and employees on the hazards associated with H₂S (Hydrogen Sulfide). It is required once every three (3) years for all personnel teaching H₂S classes in accordance with ANSI Z390.1. It provides timely information on hazards, policies, and regulations, with specific emphasis on the ANSI Z390.1 Standard.

Prerequisites: OG 200/202 Trainer Course in Hydrogen Sulfide (H₂S)

This course satisfies the training prerequisite for the Authorized Trainer Program designation in Hydrogen Sulfide.

Jul 22, 2021 Arlington, TX

Nov 4, 2021 VILT Webcast

Feb 24, 2022 Houston (South), TX



ONLINE TRAINING AT YOUR OWN PACE

OG 201 is available online.

Enroll today at uta.edu/ded/osha

HAZARDOUS MATERIALS COURSES



HM 241 HAZWOPER General Site Worker 40-Hour

40 Hours | \$595 **Contract | \$10,000**

This course is designed to fulfill the training requirements for workers involved in hazardous waste cleanup/remediation at industrial sites, RCRA or Superfund sites, voluntary cleanup operations, and operations involving hazardous wastes listed within Title 29 CFR Part 1910.120(e). Topics include scope, application, and definitions; safety and health programs; site characterization and analysis; site control; training; medical surveillance; engineering controls, work practices, and personal protective equipment; monitoring; site safety and health plans; drums and containers; decontamination; and on-site emergencies.

Nov 1 - 5, 2021	VILT	Webcast
Jan 10 - 14, 2022		Houston (South), TX
Mar 14 - 18, 2022	VILT	Webcast
May 9 - 13, 2022		Arlington, TX



HM 241H Onsite HAZWOPER General Site Worker (Part II)

8 Hours | \$295 **Contract | \$5,000**

The onsite HAZWOPER course is designed to fulfill the site-specific and hands-on training requirements, as described in OSHA Interpretation Letter dated 11/22/94. This training includes the donning, doffing, and use of specific Personal Protective Equipment (PPE) required as well as site-specific hands-on task training tailored to the participant's assigned duties.

Nov 5, 2021	VILT	Webcast
Jan 14, 2022		Houston (South), TX
Mar 18, 2022	VILT	Webcast
May 13, 2022		Arlington, TX

HM 242 HAZWOPER Annual Refresher

8 Hours | \$195 **Online | \$150** **Contract | \$3,000**

This course is a refresher training course for individuals currently trained as HAZWOPER General Site Workers, First Responder Awareness Level or First Responder Operations Level. This training is required within one (1) year of the initial 40-hour course completion and yearly thereafter. Topics reviewed include hazardous materials and associated risks, HAZMAT recognition and identification, the role of the awareness-level individual, site security and control, and the Emergency Response Guidebook. The course satisfies the annual refresher training requirements of Title 29 CFR Part 1910.120(e&q).

Aug 16, 2021	VILT	Webcast
Nov 1, 2021	VILT	Webcast
Jan 10, 2022		Houston (South), TX
Mar 14, 2022	VILT	Webcast
May 9, 2022		Arlington, TX

HM 241O Online HAZWOPER General Site Worker (Part I)

Online | \$295

This online HAZWOPER course is designed to fulfill the basic training requirements for hazardous waste cleanup workers (Title 29 Code of Federal Regulations 1910.120(e)), and workers involved in emergency response operations or storage, disposal, or treatment of hazardous substances or uncontrolled hazardous waste. Topics include safety and health programs, site characterization and analysis, site control, training, medical surveillance, engineering controls, work practices, and PPE, monitoring; site safety and health plans; drums and containers; decontamination; and on-site emergencies. Participants must have additional training to complement this computer-based training. Training includes donning, doffing, and use of specific PPE, as well as site-specific hands-on task training.



ONLINE TRAINING AT YOUR OWN PACE

HM 241O and HM 242O are available online.

Enroll today at uta.edu/ded/osh



SAFETY & HEALTH MANAGEMENT



MS 901 Management System Design for EHS

92 Hours | \$2,895 Contract | \$27,000

This management system course provides participants the opportunity to design the core elements of a management system for environmental, risk, safety, and health programs. The goal of this course is to assist participants in the design and development of an effective management system through classroom instruction, case studies, and participant exercise activities. Participants must be available to attend all three sessions.

Note: Due to course content, we recommend attending your MC electives prior to taking the MS 901.

ONLINE

Session 1: Sep 20 - 24, 2021	VILT	Webcast
Session 2: Oct 19 - 22, 2021	VILT	Webcast
Session 3: Dec 8 - 10, 2021	VILT	Webcast
Session 1: Jun 6 - 10, 2022		Arlington, TX
Session 2: Jul 12 - 15, 2022		Arlington, TX
Session 3: Aug 23 - 25, 2022		Arlington, TX



SH 687 Safety and Health Management Systems

32 Hours | \$795 Contract | \$10,000

Through lecture, intense participant involvement, and demonstrations of learning, participants will be provided the opportunity to differentiate various features of consensus standards and international standards for Safety and Health Management Systems (SHMS) such as the ANSI Z10 and ISO 45001. Participants will analyze the benefits of implementing a Safety and Health Management System and the learn how to implement a SHMS in a variety of industries such as manufacturing, construction, healthcare, and retail.

Jan 25 - 28, 2022	VILT	Webcast
-------------------	------	---------



SH 801 Enhancing Safety Performance with Behavioral Safety: Current Trends in BBS

20 Hours | \$895 Contract | \$11,000

This course is designed to provide participants with a thorough understanding of Behavior-Based Safety and begins with the evolution of BBS, including the underlying principles, common myths and half-truths. Emphasis is given to lessons learned from experience and research. Long-term goals for BBS are identified, along with proven steps organizations can take that lead to safety excellence. Participants will learn how to develop observation and feedback skills, how to use behavioral data to improve performance, and strategies to motivate employee safety performance.

Jul 13 - 15, 2021	VILT	Webcast
Mar 29 - 31, 2022	VILT	Webcast



SH 810 Written Programs for Safety & Health Management

40 Hours | \$995 Contract | \$11,000

This course addresses the eight core elements of an effective safety and health system and those central issues that are critical to each element's development, implementation, and proper management through the use of written material. Using a hands-on approach, participants will have the opportunity to develop policies, procedures, and checklists that are required to effectively manage a safety and health management system. It includes a course completion certificate for the OSHA #7500 Introduction to Safety & Health Management.

Jun 21 - 25, 2021 Arlington, TX



SH 900 Leading Measures for Improving Safety

24 Hours | \$895 Contract | \$11,000

This advanced safety and health course is designed to provide participants with the skill and knowledge to identify key steps in the performance measurement process and to develop implementation strategies for an organization. We will illustrate corporate success measures, reward and recognition programs, and identify potential pitfalls in performance measurement systems. Use of case studies, job safety analyses, infraction records, and near-miss (near-hit) reports will be used to demonstrate the practical application of the leading measure approach to improving performance.

Jul 5 - 7, 2022	VILT	Webcast
-----------------	------	---------



SH 910 Principles of Auditing

24 Hours | \$895 Contract | \$11,000

This course provides participants with the fundamental principles needed to conduct auditing activities related to regulatory compliance, contractual performance, and individual skills and knowledge. Participants will develop auditing skills, including planning, procedures, evaluation, and management. The course specifically addresses training audits, contractor performance audits, and compliance audits based upon consensus and ISO standards.

Jun 14 - 16, 2022	VILT	Webcast
-------------------	------	---------



Implementing a Safety & Health program can help avoid indirect costs that result from workplace incidents such as...

- LOST TIME DUE TO WORK STOPPAGES AND INVESTIGATIONS**
- TRAINING AND OTHER COSTS ASSOCIATED WITH REPLACING INJURED WORKERS**
- LOSS OR DAMAGE TO MATERIAL, MACHINERY, AND PROPERTY**

These indirect costs have been estimated to be at least 2.7 times the direct costs

SAFETY & HEALTH MANAGEMENT



SH 920

Process Safety Management (PSM)

32 Hours | \$995

Contract | \$12,000

Process Safety Management, or PSM, is an OSHA requirement for companies that use Highly Hazardous Chemicals (HHC) in their manufacturing processes. This course describes the procedures required by OSHA and instructs the participant in how to design a full implementation of a PSM program that addresses the hazardous issues and is compliant with the OSHA requirements.

This course satisfies the training prerequisite for the Authorized Trainer Program designation in Hot Work.

Aug 31 - Sep 3, 2021 VILT Webcast

Nov 29 - Dec 2, 2021 Houston, TX



SH 925

Management of Change

20 Hours | \$595

Contract | \$7,000

The management of change (MOC) is a control procedure critical to many industries and processes. Change is essential to a company's productivity and needs to be managed. This two-and-half-day course will present methods to identify, review, approve, and implement changes within a management of change program through a series of exercises. After completing this course, participants will have tools to develop a management of change process.

May 17 - 19, 2022

Arlington, TX



SH 930

Project Management for EHS Professionals

28 Hours | \$995

Contract | \$12,000

Project Management is both an art and a science. This course introduces EHS professionals to the methodology, tools, and techniques needed to deliver successful projects. Participants will learn the fundamentals of the project management framework, consisting of project initiation, planning, execution, control, and closure. Through course exercises and scenarios, participants will build skills in assessing and managing stakeholders, identifying and controlling project scope, developing a Project Plan, as well as other critical project documentation, managing risks, and building the project schedule and budget.

Jul 27 - 30, 2021

Albuquerque, NM

Oct 12 - 15, 2021

Arlington, TX

Apr 19 - 22, 2022

VILT

Webcast



SH 702

Accident Investigation Certificate Program

40 Hours | \$995

Contract | \$12,000

This is a combination course of the SH 601 and SH 701, and takes participants step-by-step through the entire accident investigation process, as well as how to conduct their investigations consistently, and how to perform a root cause analysis. Participants will conduct investigations for multiple simulated accidents as well as participate in workshops and case studies.

This course satisfies the training prerequisite for the Authorized Trainer Program designation in Accident Investigation.

Aug 23 - 27, 2021

Houston, TX

Oct 4 - 8, 2021

VILT

Webcast

Jan 31 - Feb 4, 2022

Arlington, TX

May 16 - 20, 2022

VILT

Webcast

AVAILABLE BY CONTRACT

SH 601

Intermediate Accident Investigation & Photography

24 Hours

Contract | \$7,000

This three-day course provides participants with instruction on accident investigation procedures and analysis techniques beyond the basic level. The goal of the course is to assist participants in gaining the skills and knowledge necessary to conduct more effective workplace incident investigations. This course also includes a full day of instruction on the proper use of digital photography and its role in conducting investigations and documenting the scene of an incident.

SH 701

Advanced Accident Investigation

32 Hours

Contract | \$8,000

This four-day course presents advanced skills in conducting incident investigations that aid in determining the contributing factors to workplace injuries and fatalities. In particular, participants will learn how to develop a course of action to prevent future problems. They will also learn the importance of conducting a thorough investigation in a consistent manner that will, if necessary, stand up in court. Coursework includes lecture, in-class workshops, case studies, and out-of-class work.

Prerequisite: SH 601 Intermediate Accident Investigation & Photography

This course satisfies the training prerequisite for the Authorized Trainer Program designation in Accident Investigation.

RISK MANAGEMENT COURSES



RM 101 Safety, Health, and Environmental Risk Management (SHERM) Principles

32 Hours | \$695 **Contract | \$9,000**

This course provides an overview of risk management from the safety, health, and environmental program perspective. Specific topics covered include introduction to risk management using ISO STD 31000, key terminology, describing and applying the risk management process, and suggested strategies for improving environmental, health, and safety (EHS) programs using risk management principles.

This course satisfies the training prerequisite for the Authorized Trainer Program designation in Risk Management.

Jun 21 - 24, 2021	VILT	Webcast
Aug 3 - 6, 2021		Arlington, TX
Aug 30 - Sep 2, 2021		Houston (South), TX
Sep 28 - Oct 1, 2021		Arlington, TX
Nov 8 - 11, 2021		Houston, TX
Jan 11 - 14, 2022		Austin, TX
Jan 18 - 21, 2022	VILT	Webcast
Mar 1 - 4, 2022		Arlington, TX
Apr 12 - 15, 2022		Oklahoma City, OK
May 9 - 12, 2022		Houston, TX
May 24 - 27, 2022		San Antonio, TX

RM 201 Assessment Techniques

24 Hours | \$895 **Contract | \$11,000**

This course provides participants with techniques used to prepare for and conduct assessments, identify issues, and the disposition of identified issues. Assessments are used to systematically gather information, which is analyzed against approved criteria to identify potential issues related to compliance, performance, and effectiveness.

Jun 7 - 9, 2022	VILT	Webcast
-----------------	------	---------

RM 202 Performance Measurement and Data Analysis

36 Hours | \$995 **Contract | \$12,000**

In this course, participants gain the knowledge and skills necessary to establish, implement, and maintain an effective performance measurement system, as well as perform effective data analysis and trending.

Aug 23 - 27, 2021	VILT	Webcast
Mar 14 - 18, 2022		Arlington, TX

RM 203 Risk Informed Decision Making

24 Hours | \$895 **Contract | \$11,000**

This course employs a combination of illustrated case studies, lectures, and individual and group exercises to introduce participants to the various methodologies, tools, and practical applications of risk-informed decision making.

Jun 29 - Jul 1, 2021		Arlington, TX
Feb 8 - 10, 2022	VILT	Webcast



Safety is freedom from risk.
If you want to increase safety,
you must first consider risk.

Do you have your
risks in proper focus?

LIFE SAFETY/FIRE SAFETY COURSES

FS 711 **Blueprint Reading for the Fire Service**

16 Hours | \$395 **Contract | \$5,000**

Participants learn to identify and interpret the different symbols and abbreviations related to fire, life safety, plumbing, heating and ventilation, and electrical construction drawings, schematics, and wiring diagrams. Participants will also learn fire safety and building code requirements and be able to identify hazards during the various project design phases. The training will enable participants to provide construction recommendations that will improve overall safety of the facility and the construction process.

Jun 21 - 22, 2021	Arlington, TX
Oct 4 - 5, 2021	Houston, TX

LS 101 **Life Safety Code Concept**

32 Hours | \$695 **Contract | \$10,000**

This course provides training and application of the concepts of NFPA 101 Life Safety Code requirements that protect people, property, and equipment. The course covers a host of topics related to reducing the spread of fire in buildings and providing a means of safe egress from buildings. Case studies and exercises will be used to convey the concepts supporting the code and its relationship to OSHA and Building Code requirements.

Sep 28 - Oct 1, 2021	San Antonio, TX
Nov 2 - 5, 2021	Arlington, TX

FS 1000 **Building Construction for the Fire Service**

24 Hours | \$595 **Contract | \$8,000**

Participants learn the components of building construction as they relate to firefighter safety and life safety, identify various classifications of building construction, and explain the theoretical concepts of how fire impacts the major types of building construction. They will gain knowledge on the elements of construction and the design of structures that are key factors when inspecting buildings, pre-planning fire operations, and operating during emergencies.

Oct 6 - 8, 2021	Houston, TX
-----------------	-------------

FS 202 **Applied Fire Safety, Protection, and Analysis**

20 Hours | \$595 **Contract | \$7,000**

In this interactive course, participants will develop a comprehensive working knowledge of fire protection and prevention as it pertains to life safety within the workplace. Topics include historical background on codes and standards, legal and ethical authority, fire safety, building construction, building occupancy classifications, means of egress, features of fire protection, tent fire safety code analysis, building rehabilitation, field inspections, and detailed information on the Incident Command System.

Aug 3 - 5, 2021	San Antonio, TX
Oct 26 - 28, 2021	Arlington, TX



In this program you will learn the concept, structure, and technical knowledge necessary to apply the NFPA Life Safety Code to everyday issues affecting the fire service, industry, and your community.

REQUIRED (3)

- FS 711 Blueprint Reading for the Fire Service
- LS 101 Life Safety Code Concept
- OSHA #510 OSHA Standards for Construction **or**
- OSHA #511 OSHA Standards for General Industry

ELECTIVES (3)

- FS 1000 Building Construction for the Fire Service
- FS 201/202 Applied Fire Safety, Protection, and Analysis
- SH 200 OSHA/Joint Commission
- OSHA #7105 Healthcare Safety Overview and Crosswalk
- WST 405 Evacuation and Emergency Planning
- Above-Ground/Underground Storage Tank



ENVIRONMENTAL COURSES



ETI 101 Introduction to Environmental Compliance

32 Hours | \$895

This course presents a full overview of EPA environmental regulations and addresses elements of the major environmental programs at the state level. Activities and case studies will be used throughout the course in order for participants to apply the material presented.

Aug 3 - 6, 2021	Webcast
Oct 19 - 22, 2021	Albuquerque, NM
Oct 19 - 22, 2021	Arlington, TX
Oct 19 - 22, 2021	Houston, TX
Oct 19 - 22, 2021	Webcast
Nov 30 - Dec 3, 2021	Webcast
Feb 22 - 25, 2022	Arlington, TX
Feb 22 - 25, 2022	Austin, TX
Feb 22 - 25, 2022	Webcast
Feb 22 - 25, 2022	Oklahoma City, OK
Apr 5 - 8, 2022	Webcast

AIR 201 Fundamentals of the Clean Air Act

24 Hours | \$750

Provides an overview of the Clean Air Act requirements, including the New Source Review process and Title V permitting. Participants are presented with solutions to manage hazardous air pollutants and criterion pollutants.

Jul 21 - 22, 2021	Arlington, TX
Jul 21 - 22, 2021	Houston, TX
Jul 21 - 22, 2021	Webcast
Jul 21 - 22, 2021	West Memphis, AR
Sep 8 - 9, 2021	Webcast
Nov 17 - 18, 2021	Arlington, TX
Nov 17 - 18, 2021	Austin, TX
Nov 17 - 18, 2021	Lake Charles, LA
Nov 17 - 18, 2021	Webcast
Jan 13 - 14, 2022	Webcast
Mar 24 - 25, 2022	Albuquerque, NM
Mar 24 - 25, 2022	Arlington, TX
Mar 24 - 25, 2022	Houston, TX
Mar 24 - 25, 2022	Webcast
May 5 - 6, 2022	Webcast



**OVER 50
SPECIALIZED TRAINING
COURSES AVAILABLE**

uta.edu/ded/eti



ETI 501 EPA Outreach Trainer Course

32 Hours | \$695

This course authorizes trainers to teach the EPA 8-Hour Environmental Hazard Awareness course and allows them to be recognized by UTA as an EPA Outreach Trainer. During the course, EPA topics will be reviewed and training techniques presented to promote environmental awareness among workers and equip them to better protect human health and environmental resources.

Note: Participants are encouraged to bring a laptop.

Prerequisites: ETI 101 Introduction to Environmental Compliance with completion exam and three years of environmental program experience. A college or master's degree in environmental programs or a Registered Environmental Manager (REM) designation from the National Registry of Environmental Professions may be substituted for two years of experience.

Sep 14 - 17, 2021	Austin, TX
Feb 1 - 4, 2022	Webcast

MGE 801 Environmental Management Systems ISO 14001:2015

32 Hours | \$995

This course specifies general requirements and guidelines of the ISO 14001:2015 Environmental Management System (EMS) standard. A fully implemented EMS will provide reasonable assurance of minimal negative environmental impact, improved environmental performance and sustainable growth.

Jul 13 - 16, 2021	Webcast
Mar 1 - 4, 2022	Arlington, TX



ENVIRONMENTAL COURSES



WTR 301 **Introduction to Water and Wastewater Regulations**

24 Hours | \$795

Introduction to compliance with water and wastewater regulations, and how those regulations impact your organization. Discussion topics include National Pollutant Discharge Elimination System permit types for storm water, industrial wastewater, domestic wastewater, and pre-treatment.

Jul 7 - 9, 2021	Arlington, TX
Jul 7 - 9, 2021	Webcast
Sep 22 - 24, 2021	Arlington, TX
Sep 22 - 24, 2021	Austin, TX
Sep 22 - 24, 2021	Webcast
Sep 22 - 24, 2021	West Memphis, AR
Nov 3 - 5, 2021	Arlington, TX
Nov 3 - 5, 2021	Webcast
Jan 26 - 28, 2022	Arlington, TX
Jan 26 - 28, 2022	Houston, TX
Jan 26 - 28, 2022	Lake Charles, LA
Jan 26 - 28, 2022	Webcast
Mar 9 - 11, 2022	Webcast
May 18 - 20, 2022	Albuquerque, NM
May 18 - 20, 2022	Arlington, TX
May 18 - 20, 2022	Austin, TX
May 18 - 20, 2022	Webcast



MGE 810 **Environmental Audits**

24 Hours | \$895

An in-depth look at environmental compliance auditing in all types of organizations in accordance with demonstrated industry techniques and standards of practice. Completion of this course will help improve compliance status, control risks, support environmental management systems, and identify opportunities for pollution prevention.

Oct 13 - 15, 2021	Webcast
Jan 19 - 21, 2022	Arlington, TX

WST 401

Resource Conservation and Recovery Act

32 Hours | \$895

Participants learn about the federal Resource Conservation and Recovery Act (RCRA), and federal, state, and local agencies and their requirements. Participants will be presented with the basics of managing non-hazardous waste, permitting processes, common violations, and waste minimization.

Aug 17 - 20, 2021	Albuquerque, NM
Aug 17 - 20, 2021	Arlington, TX
Aug 17 - 20, 2021	Houston, TX
Aug 17 - 20, 2021	Webcast
Oct 5 - 8, 2021	Webcast
Dec 14 - 17, 2021	Arlington, TX
Dec 14 - 17, 2021	Austin, TX
Dec 14 - 17, 2021	Webcast
Dec 14 - 17, 2021	Oklahoma City, OK
Feb 8 - 11, 2022	Webcast
Apr 19 - 22, 2022	Arlington, TX
Apr 19 - 22, 2022	Houston, TX
Apr 19 - 22, 2022	Webcast
Apr 19 - 22, 2022	West Memphis, AR

MGE 811

Environmental Law

24 Hours | \$750

This course assists environmental and safety managers in identifying legal issues, deepening their understanding of how the law intersects with work duties and responsibilities, and learning how best to protect themselves and their employers from claims and enforcement actions.

Oct 27 - 29, 2021	Arlington, TX
Jan 12 - 14, 2022	Arlington, TX
May 25 - 27, 2022	Arlington, TX

MGE 817

Pollution Prevention and Lean Principles Workshop

16 Hours | \$375

This course helps you save money by reducing pollution and complying with the Texas Waste Reduction Policy Act (WRPA). You will leave this course with the tools you need to create your Pollution Prevention plan.

Oct 14 - 15, 2021	Arlington, TX
Nov 11 - 12, 2021	Houston, TX
Dec 7 - 8, 2021	Austin, TX

SCHEDULE BY LOCATION



Bentonville, AR

OSHA #3115	Jul 13 - 15, 2021
OSHA #510	Jul 19 - 22, 2021
OSHA #2225	Sep 21 - 24, 2021
OSHA #511	Jan 4 - 7, 2022
OSHA #502	Apr 18 - 20, 2022
OSHA #503	Apr 20 - 22, 2022

Hot Springs, AR

OSHA #2264	Dec 7 - 9, 2021
OSHA #510	Mar 29 - Apr 1, 2022

Little Rock, AR

OSHA #2264	Jun 8 - 10, 2021
OSHA #510	Nov 9 - 12, 2021
OSHA #500	Feb 22 - 25, 2022

West Memphis, AR

AIR 201	Jul 21 - 22, 2021
OSHA #510	Jun 29 - Jul 2, 2021
WTR 301	Sep 22 - 24, 2021
OSHA #3115	Mar 22 - 24, 2022
WST 401	Apr 19 - 22, 2022
OSHA #7405	May 9, 2022
OSHA #3095	May 10 - 13, 2022
ETI 101	Jun 21 - 24, 2022
AIR 201	Nov 17 - 18, 2022



Baton Rouge, LA

OSHA #3085	Jun 22 - 24, 2021
OSHA #3015	Jun 29 - Jul 1, 2021
OSHA #511	Sep 7 - 10, 2021
OSHA #2264	Sep 28 - 30, 2021
OSHA #521	Nov 9 - 12, 2021
OSHA #2045	Dec 14 - 17, 2021
OSHA #2225	Feb 1 - 4, 2022
OSHA #3095	Mar 8 - 11, 2022
OSHA #510	Mar 22 - 25, 2022
OSHA #3115	Apr 12 - 14, 2022
OSHA #511	May 17 - 20, 2022
OSHA #500	May 31 - Jun 3, 2022
OSHA #502	Jun 6 - 8, 2022
OSHA #503	Jun 8 - 10, 2022

Lake Charles, LA

AIR 201	Nov 17 - 18, 2021
WTR 301	Jan 26 - 28, 2022
WST 401	Aug 23 - 26, 2022
ETI 101	Oct 18 - 21, 2022

New Orleans, LA

OSHA #3095	Jul 6 - 9, 2021
OSHA #501	Jul 20 - 23, 2021
OSHA #510	Jul 27 - 30, 2021
OSHA #3115	Sep 14 - 16, 2021
OSHA #7410	Sep 17, 2021
OSHA #502	Oct 4 - 6, 2021
OSHA #503	Oct 6 - 8, 2021
OSHA #510	Nov 16 - 19, 2021
OSHA #500	Nov 30 - Dec 3, 2021
OSHA #511	Jan 4 - 7, 2022
OSHA #501	Jan 25 - 28, 2022
OSHA #502	Mar 7 - 9, 2022
OSHA #503	Mar 9 - 11, 2022
OSHA #7205	Apr 25, 2022
OSHA #2015	Apr 26 - 29, 2022
OSHA #2264	May 3 - 5, 2022
OSHA #3095	May 24 - 27, 2022

Shreveport, LA

OSHA #501	Aug 30 - Sep 2, 2021
-----------	----------------------

Louisiana has a work-related fatality rate consistently greater than the national average and ranks among the top 6 states with the highest fatality rate in the United States."



SCHEDULE BY LOCATION



Albuquerque, NM

OSHA #3085	Jun 15 - 17, 2021
OSHA #510	Jun 22 - 25, 2021
OSHA #500	Jul 13 - 16, 2021
SH 930	Jul 27 - 30, 2021
OSHA #502	Aug 16 - 18, 2021
OSHA #3015	Aug 17 - 19, 2021
WST 401	Aug 17 - 20, 2021
OSHA #503	Aug 18 - 20, 2021
OSHA #3115	Sep 7 - 9, 2021
OSHA #7300	Sep 10, 2021
OSHA #511	Sep 21 - 24, 2021
OSHA #2264	Oct 19 - 21, 2021
ETI 101	Oct 19 - 22, 2021
OSHA #510	Nov 2 - 5, 2021
OSHA #521	Nov 30 - Dec 3, 2021
OSHA #502	Dec 6 - 8, 2021
OSHA #503	Dec 8 - 10, 2021
OSHA #3085	Jan 11 - 13, 2022
OSHA #500	Jan 25 - 28, 2022
OSHA #3015	Feb 15 - 17, 2022

OSHA #2225	Feb 22 - 25, 2022
OSHA #3115	Mar 8 - 10, 2022
OSHA #3095	Mar 15 - 18, 2022
AIR 201	Mar 24 - 25, 2022
OSHA #511	Mar 28 - 31, 2022
OSHA #2045	Apr 12 - 15, 2022
OSHA #521	Apr 19 - 22, 2022
OSHA #502	May 2 - 4, 2022
OSHA #503	May 4 - 6, 2022
OSHA #501	May 10 - 13, 2022
WTR 301	May 18 - 20, 2022
OSHA #2015	May 24 - 27, 2022
OSHA #2264	May 31 - Jun 2, 2022
WST 401	Dec 13 - 16, 2022

Recent traumatic injury data show:

- **27% of the nonfatal work injuries resulting in days away from work were related to slips, trips, and falls**
- **26% of the injuries were due to contact with objects and equipment and so severe that they resulted in time away from work**
- **The three leading causes of work-related injuries treated in an emergency department were contact with objects and equipment, overexertion and bodily reaction, and falls, slips and trips without a fall**



SCHEDULE BY LOCATION



OSHA #510	Jun 15 - 18, 2021
ATP 191	Jun 29 - Jul 2, 2021
OSHA #500	Jul 6 - 9, 2021
OSHA #2264	Jul 13 - 15, 2021
OSHA #502	Jul 19 - 21, 2021
OSHA #503	Jul 21 - 23, 2021
OSHA #521	Jul 27 - 30, 2021
OSHA #510	Aug 17 - 20, 2021
OSHA #511	Aug 24 - 27, 2021
OSHA #2045	Aug 31 - Sep 3, 2021
OSHA #2055	Sep 7 - 9, 2021
OSHA #7510	Sep 10, 2021
OSHA #7510	Sep 10, 2021
OSHA #510	Sep 14 - 17, 2021
OSHA #502	Oct 11 - 13, 2021

OSHA #503	Oct 13 - 15, 2021
OSHA #501	Oct 19 - 22, 2021
OSHA #2225	Oct 26 - 29, 2021
OSHA #521	Nov 16 - 19, 2021
OSHA #2015	Nov 30 - Dec 3, 2021
WST 401	Dec 14 - 17, 2021
OSHA #511	Jan 11 - 14, 2022
OSHA #3115	Jan 25 - 27, 2022
OSHA #3095	Feb 1 - 4, 2022
OSHA #510	Feb 22 - 25, 2022
ETI 101	Feb 22 - 25, 2022
OSHA #3015	Mar 1 - 3, 2022
OSHA #3085	Mar 22 - 24, 2022
RM 101	Apr 12 - 15, 2022
OSHA #2045	Apr 19 - 22, 2022
OSHA #502	May 9 - 11, 2022
OSHA #503	May 11 - 13, 2022
OSHA #2255	May 17 - 19, 2022
OSHA #3115	May 31 - Jun 2, 2022
AIR 201	Jul 21 - 22, 2022
WTR 301	Sep 21 - 23, 2022

Tulsa, OK

OSHA #3095	Jun 22 - 25, 2021
OSHA #511	Sep 21 - 24, 2021
OSHA #3015	Oct 5 - 7, 2021
OSHA #2045	Nov 2 - 5, 2021
OSHA #510	Dec 7 - 10, 2021
OSHA #502	Jan 10 - 12, 2022
OSHA #503	Jan 12 - 14, 2022
OSHA #500	Jan 18 - 21, 2022
OSHA #2225	Apr 5 - 8, 2022
OSHA #7505	Apr 25, 2022
OSHA #511	Apr 26 - 29, 2022
OSHA #501	May 3 - 6, 2022
OSHA #510	May 24 - 27, 2022

TOP 3

OCCUPATIONAL INJURIES INVOLVING DAYS AWAY FROM WORK

(U.S. 2019)

#1 OVEREXERTION, BODILY REACTION

- Injury rate: 27.0 per 10,000 full-time workers
- Age group most at risk: 45 to 64
- Industry most at risk: transportation & warehousing
- Typical days lost: 13
- Most frequent part of the body hurt: back

#2 FALLS, SLIPS, TRIPS

- Injury rate: 23.9 per 10,000 full-time workers
- Age group most at risk: 55 and over
- Industry most at risk: transportation & warehousing, agriculture
- Typical days lost: 13
- Most frequent type of injury: sprains, strains, tears

#3 CONTACT WITH OBJECTS/EQUIPMENT

- Injury rate: 22.4 per 10,000 full-time workers
- Age group most at risk: 16 to 24
- Industry most at risk: agriculture, transportation & warehousing, construction
- Typical days lost: 5
- Most frequent type of injury: cuts, lacerations, punctures

SCHEDULE BY LOCATION



Arlington, TX

OSHA #501	Jun 8 - 11, 2021	OSHA #502	Aug 9 - 11, 2021	OSHA #2045	Nov 9 - 12, 2021
OSHA #510	Jun 8 - 11, 2021	OSHA #3095	Aug 10 - 13, 2021	OSHA #500	Nov 9 - 12, 2021
OSHA #3115	Jun 8 - 17, 2021	OSHA #511	Aug 10 - 13, 2021	ATP 191	Nov 16 - 19, 2021
OSHA #502	Jun 14 - 16, 2021	OSHA #521	Aug 10 - 13, 2021	OSHA #501	Nov 16 - 19, 2021
OSHA #2264	Jun 15 - 17, 2021	OSHA #503	Aug 11 - 13, 2021	AIR 201	Nov 17 - 18, 2021
OSHA #3095	Jun 15 - 18, 2021	OSHA #5810	Aug 17 - 20, 2021	OSHA #502	Nov 29 - Dec 1, 2021
OSHA #503	Jun 16 - 18, 2021	OSHA #2045	Aug 16 - 26, 2021	OSHA #3015	Nov 30 - Dec 2, 2021
OSHA #7500	Jun 21, 2021	OSHA #500	Aug 17 - 20, 2021	OSHA #510	Nov 30 - Dec 3, 2021
FS 711	Jun 21 - 22, 2021	WST 401	Aug 17 - 20, 2021	OSHA #503	Dec 1 - 3, 2021
SH 810	Jun 21 - 25, 2021	OSHA #3115	Aug 24 - 26, 2021	OSHA #511	Dec 7 - 10, 2021
OSHA #2015	Jun 22 - 25, 2021	OSHA #501	Aug 24 - 27, 2021	OSHA #2255	Dec 14 - 16, 2021
OSHA #500	Jun 22 - 25, 2021	OSHA #2225	Aug 31 - Sep 3, 2021	OSHA #2264	Dec 14 - 16, 2021
OSHA #511	Jun 22 - 25, 2021	OSHA #510	Aug 31 - Sep 3, 2021	OSHA #500	Dec 14 - 17, 2021
OSHA #2255	Jun 29 - Jul 1, 2021	OSHA #2264	Sep 7 - 9, 2021	OSHA #521	Dec 14 - 17, 2021
RM 203	Jun 29 - Jul 1, 2021	OSHA #3015	Sep 7 - 9, 2021	WST 401	Dec 14 - 17, 2021
OSHA #510	Jul 6 - 9, 2021	OSHA #7100	Sep 10, 2021	OSHA #501	Jan 4 - 7, 2022
WTR 301	Jul 7 - 9, 2021	OSHA #511	Sep 7 - 10, 2021	OSHA #503	Jan 5 - 7, 2022
OSHA #502	Jul 12 - 14, 2021	OSHA #502	Sep 13 - 15, 2021	OSHA #510	Jan 11 - 14, 2022
OSHA #511	Jul 13 - 16, 2021	OSHA #503	Sep 15 - 17, 2021	MGE 811	Jan 12 - 14, 2022
OSHA #503	Jul 14 - 16, 2021	OSHA #501	Sep 21 - 24, 2021	OSHA #3115	Jan 18 - 20, 2022
OG 202	Jul 20 - 22, 2021	RM 101	Sep 28 - Oct 1, 2021	OSHA #511	Jan 18 - 21, 2022
OSHA #2045	Jul 20 - 23, 2021	WTR 301	Sep 22 - 24, 2021	MGE 810	Jan 19 - 21, 2022
OSHA #500	Jul 20 - 23, 2021	OSHA #510	Sep 28 - Oct 1, 2021	OSHA #2015	Jan 25 - 28, 2022
AIR 201	Jul 21 - 22, 2021	OSHA #511	Oct 5 - 8, 2021	OSHA #500	Jan 25 - 28, 2022
OG 201	Jul 22, 2021	OSHA #500	Oct 12 - 15, 2021	WTR 301	Jan 26 - 28, 2022
OSHA #2055	Jul 27 - 29, 2021	SH 930	Oct 12 - 15, 2021	SH 702	Jan 31 - Feb 4, 2022
OSHA #3015	Jul 27 - 29, 2021	MGE 817	Oct 14 - 15, 2021	OSHA #2264	Feb 1 - 3, 2022
OSHA #501	Jul 27 - 30, 2021	OSHA #502	Oct 18 - 20, 2021	OSHA #2045	Feb 1 - 4, 2022
OSHA #2264	Aug 3 - 5, 2021	OSHA #2225	Oct 19 - 22, 2021	OSHA #501	Feb 1 - 4, 2022
OSHA #510	Aug 3 - 6, 2021	OSHA #501	Oct 19 - 22, 2021	OSHA #502	Feb 7 - 9, 2022
OSHA #6005	Aug 3 - 6, 2021	OSHA #521	Oct 19 - 22, 2021	OSHA #2055	Feb 8 - 10, 2022
RM 101	Aug 3 - 6, 2021	ETI 101	Oct 19 - 22, 2021	OSHA #510	Feb 8 - 11, 2022
		OSHA #503	Oct 20 - 22, 2021	OSHA #503	Feb 9 - 11, 2022
		OSHA #2264	Oct 26 - 28, 2021	OSHA #521	Feb 14 - 17, 2022
		FS 202	Oct 26 - 28, 2021	OSHA #511	Feb 15 - 18, 2022
		OSHA #510	Oct 26 - 29, 2021	OSHA #5810	Feb 15 - 18, 2022
		MGE 811	Oct 27 - 29, 2021	OSHA #3015	Feb 22 - 24, 2022
		OSHA #2015	Nov 2 - 5, 2021	OSHA #3085	Feb 22 - 24, 2022
		OSHA #511	Nov 2 - 5, 2021	OSHA #3095	Feb 22 - 25, 2022
		LS 101	Nov 2 - 5, 2021	OSHA #500	Feb 22 - 25, 2022
		WTR 301	Nov 3 - 5, 2021	ETI 101	Feb 22 - 25, 2022
		OSHA #3115	Nov 9 - 11, 2021	OSHA #3115	Mar 1 - 3, 2022

SCHEDULE BY LOCATION

OSHA #501	Mar 1 - 4, 2022
RM 101	Mar 1 - 4, 2022
MGE 801	Mar 1 - 4, 2022
OSHA #2225	Mar 8 - 11, 2022
OSHA #510	Mar 8 - 11, 2022
OSHA #502	Mar 14 - 16, 2022
RM 202	Mar 14 - 18, 2022
OSHA #511	Mar 15 - 18, 2022
OSHA #503	Mar 16 - 18, 2022
OSHA #2264	Mar 22 - 24, 2022
OSHA #500	Mar 22 - 25, 2022
AIR 201	Mar 24 - 25, 2022
OSHA #3115	Mar 29 - 31, 2022
OSHA #501	Mar 29 - Apr 1, 2022
OSHA #510	Apr 5 - 8, 2022
OSHA #521	Apr 5 - 8, 2022
OSHA #3095	Apr 12 - 15, 2022
OSHA #511	Apr 12 - 15, 2022
OSHA #502	Apr 18 - 20, 2022
OSHA #500	Apr 19 - 22, 2022
WST 401	Apr 19 - 22, 2022
OSHA #503	Apr 20 - 22, 2022
OSHA #7105	Apr 25, 2022
OSHA #2045	Apr 26 - 29, 2022
OSHA #501	Apr 26 - 29, 2022
OSHA #3085	May 3 - 5, 2022
OSHA #510	May 3 - 6, 2022
OSHA #4705	May 6, 2022
HM 242	May 9, 2022
HM 241	May 9 - 13, 2022
HM 241H	May 13, 2022
OSHA #2264	May 10 - 12, 2022
ATP 191	May 10 - 13, 2022
OSHA #511	May 10 - 13, 2022
OSHA #3015	May 17 - 19, 2022
SH 925	May 17 - 19, 2022
OSHA #500	May 17 - 20, 2022
WTR 301	May 18 - 20, 2022
OSHA #502	May 23 - 25, 2022
OSHA #503	May 25 - 27, 2022
MGE 811	May 25 - 27, 2022
OSHA #2225	May 31 - Jun 3, 2022

OSHA #510	Spanish	May 31 - Jun 3, 2022
MS 901		Jun 6 - Aug 25, 2022
OSHA #511		Jun 7 - 10, 2022
ETI 501		Jun 14 - 17, 2022
ETI 101		Jun 21 - 24, 2022
WTR 301		Jul 6 - 8, 2022
MS 901 Session 2		Jul 12 - 15, 2022
AIR 201		Jul 21 - 22, 2022
MS 901 Session 3		Aug 23 - 25, 2022
WST 401		Aug 23 - 26, 2022
WTR 301		Sep 21 - 23, 2022
MGE 811		Sep 28 - 30, 2022
ETI 101		Oct 18 - 21, 2022
WTR 301		Nov 2 - 4, 2022
AIR 201		Nov 17 - 18, 2022
WST 401		Dec 13 - 16, 2022

Austin, TX

OSHA #2015	Jun 8 - 11, 2021
OSHA #511	Jul 6 - 9, 2021
OSHA #501	Aug 3 - 6, 2021
OSHA #2225	Aug 10 - 13, 2021
OSHA #502	Aug 16 - 18, 2021
OSHA #503	Aug 18 - 20, 2021
OSHA #500	Aug 31 - Sep 3, 2021
ETI 501	Sep 14 - 17, 2021
OSHA #3115	Sep 21 - 23, 2021
WTR 301	Sep 22 - 24, 2021
OSHA #521	Sep 28 - Oct 1, 2021
OSHA #3085	Oct 5 - 7, 2021
OSHA #511	Nov 16 - 19, 2021
AIR 201	Nov 17 - 18, 2021
MGE 817	Dec 7 - 8, 2021
WST 401	Dec 14 - 17, 2021
RM 101	Jan 11 - 14, 2022
OSHA #510	Jan 25 - 28, 2022
ETI 101	Feb 22 - 25, 2022
OSHA #3015	Mar 15 - 17, 2022
OSHA #502	Apr 11 - 13, 2022
OSHA #503	Apr 13 - 15, 2022

OSHA #3115	Apr 19 - 21, 2022
OSHA #3095	Apr 26 - 29, 2022
OSHA #2264	May 3 - 5, 2022
WTR 301	May 18 - 20, 2022
OSHA #510	May 31 - Jun 3, 2022
OSHA #2015	Jun 7 - 10, 2022
AIR 201	Jul 21 - 22, 2022
WST 401	Aug 23 - 26, 2022
ETI 101	Oct 18 - 21, 2022
MGE 801	Oct 25 - 28, 2022

Corpus Christi, TX

OSHA #511	Aug 31 - Sep 3, 2021
OSHA #502	Oct 25 - 27, 2021
OSHA #503	Oct 27 - 29, 2021
OSHA #2264	Mar 1 - 3, 2022
OSHA #511	Apr 5 - 8, 2022
OSHA #2045	May 17 - 20, 2022

Dallas, TX

OSHA #7500	Aug 16, 2021
OSHA #3085	Aug 17 - 19, 2021
OSHA #500	Sep 14 - 17, 2021
OSHA #3115	May 24 - 26, 2022

El Paso, TX

OSHA #510	Aug 24 - 27, 2021
OSHA #500	Sep 14 - 17, 2021
OSHA #511	Sep 28 - Oct 1, 2021
OSHA #3015	Nov 2 - 4, 2021
OSHA #3115	Jan 4 - 6, 2022
OSHA #510	Feb 1 - 4, 2022
OSHA #2264	Feb 15 - 17, 2022
OSHA #500	Mar 8 - 11, 2022
OSHA #511	Apr 5 - 8, 2022
OSHA #3095	Jun 7 - 10, 2022

SCHEDULE BY LOCATION

Houston, TX

OSHA #511	Jun 7 - 10, 2021	FS 711	Oct 4 - 5, 2021	OSHA #510	Feb 14 - 17, 2022
OSHA #3085	Jun 8 - 10, 2021	OSHA #3095	Oct 4 - 7, 2021	OSHA #3085	Feb 15 - 17, 2022
OSHA #510	Jun 14 - 17, 2021	OSHA #510	Oct 4 - 7, 2021	OSHA #503	Feb 16 - 18, 2022
OSHA #502	Jun 21 - 23, 2021	FS 1000	Oct 6 - 8, 2021	OSHA #511	Feb 21 - 24, 2022
OSHA #2225	Jun 21 - 24, 2021	OSHA #511	Oct 11 - 14, 2021	OSHA #3095	Feb 28 - Mar 3, 2022
OSHA #501	Jun 21 - 24, 2021	OSHA #5810	Oct 11 - 14, 2021	OSHA #500	Feb 28 - Mar 3, 2022
OSHA #503	Jun 23 - 25, 2021	OSHA #500	Oct 18 - 21, 2021	OSHA #2045	Mar 7 - 10, 2022
SH 201	Jul 6 - 7, 2021	ETI 101	Oct 19 - 22, 2021	OSHA #501	Mar 7 - 10, 2022
OSHA #2264	Jul 6 - 8, 2021	OSHA #501	Oct 25 - 28, 2021	ATP 191	Mar 14 - 17, 2022
OSHA #3115	Jul 6 - 8, 2021	OSHA #521	Oct 25 - 28, 2021	OSHA #510	Mar 14 - 17, 2022
OSHA #500	Jul 6 - 9, 2021	OSHA #3085	Oct 26 - 28, 2021	OSHA #3115	Mar 15 - 17, 2022
SH 202	Jul 8 - 9, 2021	OSHA #502	Nov 1 - 3, 2021	OSHA #502	Mar 21 - 23, 2022
OSHA #2015	Jul 12 - 15, 2021	OSHA #510	Nov 1 - 4, 2021	OSHA #511	Mar 21 - 24, 2022
OSHA #501	Jul 19 - 22, 2021	OSHA #503	Nov 3 - 5, 2021	OSHA #503	Mar 23 - 25, 2022
OSHA #3015	Jul 20 - 22, 2021	OSHA #511	Nov 8 - 11, 2021	AIR 201	Mar 24 - 25, 2022
AIR 201	Jul 21 - 22, 2021	RM 101	Nov 8 - 11, 2021	OSHA #500	Mar 28 - 31, 2022
OSHA #500	Jul 26 - 29, 2021	MGE 817	Nov 11 - 12, 2021	OSHA #2015	Mar 28 - 31, 2022
OSHA #502	Aug 2 - 4, 2021	OSHA #500	Nov 15 - 18, 2021	OSHA #2264	Apr 5 - 7, 2022
OSHA #511	Aug 2 - 5, 2021	OSHA #2264	Nov 16 - 18, 2021	OSHA #501	Apr 4 - 7, 2022
OSHA #521	Aug 2 - 5, 2021	OSHA #3015	Nov 16 - 18, 2021	OSHA #5810	Apr 11 - 14, 2022
OSHA #503	Aug 4 - 6, 2021	OSHA #501	Nov 29 - Dec 2, 2021	OSHA #510	Apr 11 - 14, 2022
OSHA #7500	Aug 9, 2021	SH 920	Nov 29 - Dec 2, 2021	OSHA #511	Apr 18 - 21, 2022
OSHA #510	Aug 9 - 12, 2021	OSHA #502	Dec 6 - 8, 2021	WST 401	Apr 19 - 22, 2022
OSHA #2264	Aug 10 - 12, 2021	OSHA #2045	Dec 6 - 9, 2021	OSHA #502	Apr 25 - 27, 2022
OSHA #501	Aug 16 - 19, 2021	OSHA #510	Dec 6 - 9, 2021	OSHA #500	Apr 25 - 28, 2022
OSHA #3115	Aug 17 - 19, 2021	OSHA #503	Dec 8 - 10, 2021	OSHA #503	Apr 27 - 29, 2022
WST 401	Aug 17 - 20, 2021	OSHA #511	Dec 13 - 16, 2021	OSHA #7115	Apr 29, 2022
OSHA #500	Aug 23 - 26, 2021	OSHA #500	Jan 3 - 6, 2022	OSHA #501	May 2 - 5, 2022
SH 702	Aug 23 - 27, 2021	OSHA #2055	Jan 4 - 6, 2022	OSHA #7405	May 6, 2022
OSHA #3095	Aug 30 - Sep 2, 2021	OSHA #502	Jan 10 - 12, 2022	OSHA #510	May 9 - 12, 2022
OSHA #511	Aug 30 - Sep 2, 2021	OSHA #501	Jan 10 - 13, 2022	RM 101	May 9 - 12, 2022
OSHA #3015	Aug 31 - Sep 2, 2021	OSHA #503	Jan 12 - 14, 2022	OSHA #3015	May 10 - 12, 2022
OSHA #2045	Sep 7 - 10, 2021	OSHA #3115	Jan 18 - 20, 2022	OSHA #511	May 16 - 19, 2022
OSHA #511	Sep 13 - 16, 2021	OSHA #510	Jan 18 - 21, 2022	OSHA #2264	May 17 - 19, 2022
OSHA #3115	Sep 14 - 16, 2021	OSHA #521	Jan 18 - 21, 2022	OSHA #3115	May 17 - 19, 2022
OSHA #7205	Sep 17, 2021	OSHA #511	Jan 24 - 27, 2022	OSHA #500	May 23 - 26, 2022
OSHA #500	Sep 20 - 23, 2021	OSHA #2264	Jan 25 - 27, 2022	OSHA #521	May 23 - 26, 2022
OSHA #2264	Sep 21 - 23, 2021	WTR 301	Jan 26 - 28, 2022	OSHA #502	May 30 - Jun 1, 2022
OSHA #502	Sep 27 - 29, 2021	OSHA #500	Jan 31 - Feb 3, 2022	OSHA #501	May 30 - Jun 2, 2022
OSHA #501	Sep 27 - 30, 2021	OSHA #501	Feb 7 - 10, 2022	OSHA #2055	May 31 - Jun 2, 2022
OSHA #503	Sep 29 - Oct 1, 2021	OSHA #3015	Feb 8 - 10, 2022	OSHA #503	Jun 1 - 3, 2022
		OSHA #502	Feb 14 - 16, 2022	OSHA #2045	Jun 6 - 9, 2022

SCHEDULE BY LOCATION

OSHA #510	Jun 6 - 9, 2022
OSHA #3085	Jun 7 - 9, 2022
ETI 101	Jun 21 - 24, 2022
MGE 810	Sep 14 - 16, 2022
WTR 301	Sep 21 - 23, 2022
ETI 501	Oct 11 - 14, 2022
AIR 201	Nov 17 - 18, 2022
WST 401	Dec 13 - 16, 2022

Houston (South), TX

OSHA #2045	Jun 7 - 10, 2021
ATP 191	Jun 14 - 17, 2021
OSHA #511	Jul 6 - 9, 2021
OSHA #3095	Jul 12 - 15, 2021
OSHA #510	Jul 12 - 15, 2021
OSHA #502	Aug 23 - 25, 2021
OSHA #503	Aug 25 - 27, 2021
RM 101	Aug 30 - Sep 2, 2021
OSHA #510	Sep 7 - 10, 2021
OSHA #2015	Dec 6 - 9, 2021
OSHA #3095	Dec 13 - 16, 2021
OSHA #2225	Jan 18 - 21, 2022
OG 202	Feb 22 - 24, 2022
OG 201	Feb 24, 2022
OSHA #3095	May 2 - 5, 2022

Lubbock, TX

OSHA #7105	Sep 13, 2021
OSHA #7845	Sep 13, 2021
OSHA #510	Sep 14, 2021
OSHA #3115	Dec 16, 2021
OSHA #500	Jan 11, 2022

Port Lavaca, TX

OSHA #510	Aug 17 - 20, 2021
OSHA #510	Feb 8 - 11, 2022

San Antonio, TX

OSHA #2045	Jun 15 - 18, 2021
OSHA #3015	Jun 22 - 24, 2021
OSHA #2055	Jun 29 - Jul 1, 2021
OSHA #3115	Jun 29 - Jul 1, 2021
OSHA #501	Jul 13 - 16, 2021

OSHA #510	Jul 27 - 30, 2021
OSHA #3115	Aug 3 - 5, 2021
FS 202	Aug 3 - 5, 2021
OSHA #2264	Aug 24 - 26, 2021
OSHA #3015	Sep 14 - 16, 2021
OSHA #501	Sep 14 - 17, 2021
OSHA #7115	Sep 17, 2021
LS 101	Sep 28 - Oct 1, 2021
OSHA #2264	Nov 2 - 4, 2021
OSHA #2015	Nov 16 - 19, 2021
OSHA #3095	Dec 7 - 10, 2021
OSHA #502	Dec 13 - 15, 2021
OSHA #503	Dec 15 - 17, 2021
OSHA #502	Jan 3 - 5, 2022
OSHA #500	Jan 18 - 21, 2022
OSHA #3115	Feb 1 - 3, 2022
OSHA #2225	Feb 8 - 11, 2022
OSHA #510	Mar 28 - 31, 2022
OSHA #3085	Apr 5 - 7, 2022
OSHA #521	Apr 12 - 15, 2022
RM 101	May 24 - 27, 2022



Virtual Training

OSHA #3115	Jun 8 - 10, 2021
OSHA #500	Jun 8 - 11, 2021
SE 302	Jun 8 - 11, 2021
OSHA #502	Jun 14 - 16, 2021
OSHA #2015	Jun 15 - 18, 2021
OSHA #501	Jun 15 - 18, 2021
OSHA #503	Jun 16 - 18, 2021

RM 101	Jun 21 - 24, 2021
OSHA #2045	Jun 22 - 25, 2021
OSHA #511	Jun 22 - 25, 2021
OSHA #501	Jun 29 - Jul 2, 2021
OSHA #510	Jun 29 - Jul 2, 2021
SE 201	Jun 29 - Jul 2, 2021
OSHA #500	Jul 6 - 9, 2021
OSHA #521	Jul 6 - 9, 2021
WTR 301	Jul 7 - 9, 2021
OSHA #502	Jul 12 - 14, 2021
SH 801 Webcast	Jul 13 - 15, 2021
OSHA #510	Jul 13 - 16, 2021
MGE 801	Jul 13 - 16, 2021
OSHA #503	Jul 14 - 16, 2021
OSHA #2225	Jul 20 - 23, 2021
OSHA #3095	Jul 20 - 23, 2021
OSHA #511	Jul 20 - 23, 2021
AIR 201	Jul 21 - 22, 2021
OSHA #2264	Jul 27 - 29, 2021
OSHA #2045	Jul 27 - 30, 2021
OSHA #3015	Aug 3 - 5, 2021
OSHA #3115	Aug 3 - 5, 2021
OSHA #500	Aug 3 - 6, 2021
OSHA #501	Aug 3 - 6, 2021
ETI 101	Aug 3 - 6, 2021
OSHA #2255	Aug 10 - 12, 2021
OSHA #510	Aug 10 - 13, 2021
SE 301	Aug 10 - 13, 2021
HM 242	Aug 16, 2021
OSHA #2015	Aug 17 - 20, 2021
OSHA #511	Aug 17 - 20, 2021
WST 401	Aug 17 - 20, 2021
OSHA #502	Aug 23 - 25, 2021
RM 202	Aug 23 - 27, 2021
OSHA #5810	Aug 24 - 27, 2021
OSHA #503	Aug 25 - 27, 2021
ATP 191	Aug 31 - Sep 3, 2021
SH 920 Webcast	Aug 31 - Sep 3, 2021
OSHA #2264	Sep 7 - 9, 2021
OSHA #500	Sep 7 - 10, 2021
AIR 201	Sep 8 - 9, 2021
MS 901	Sep 20 - 24, 2021

SCHEDULE BY LOCATION

OSHA #511	Sep 14 - 17, 2021	OSHA #503	Dec 8 - 10, 2021	HM 242	Mar 14, 2022
SE 302	Sep 14 - 17, 2021	OSHA #2015	Dec 14 - 17, 2021	HM 241	Mar 14 - 18, 2022
OSHA #3115	Sep 21 - 23, 2021	OSHA #510 Spanish	Dec 14 - 17, 2021	OSHA #500	Mar 15 - 18, 2022
OSHA #510	Sep 21 - 24, 2021	WST 401	Dec 14 - 17, 2021	HM 241H	Mar 18, 2022
WTR 301	Sep 22 - 24, 2021	ATP 191	Jan 4 - 7, 2022	OSHA #502	Mar 21 - 23, 2022
OSHA #502	Sep 27 - 29, 2021	OSHA #510	Jan 4 - 7, 2022	OSHA #521	Mar 22 - 25, 2022
OSHA #503	Sep 29 - Oct 1, 2021	OSHA #7510	Jan 10, 2022	OSHA #503	Mar 23 - 25, 2022
SH 702	Oct 4 - 8, 2021	OSHA #7300	Jan 10, 2022	AIR 201	Mar 24 - 25, 2022
OSHA #3095	Oct 5 - 8, 2021	OSHA #2264	Jan 11 - 13, 2022	SH 801 Webcast	Mar 29 - 31, 2022
OSHA #500	Oct 5 - 8, 2021	OSHA #511	Jan 11 - 14, 2022	OSHA #510	Mar 29 - Apr 1, 2022
WST 401	Oct 5 - 8, 2021	AIR 201	Jan 13 - 14, 2022	OSHA #511	Mar 29 - Apr 8, 2022
OSHA #501	Oct 12 - 15, 2021	OSHA #500	Jan 18 - 21, 2022	SH 15DR	Mar 31 - Apr 1, 2022
OSHA #2225	Oct 12 - 15, 2021	RM 101	Jan 18 - 21, 2022	OSHA #5402	Apr 5 - 7, 2022
MGE 810	Oct 13 - 15, 2021	OSHA #502	Jan 24 - 26, 2022	OSHA #501	Apr 5 - 8, 2022
MS 901 Session 2	Oct 19 - 22, 2021	OSHA #511 Spanish	Jan 24 - 27, 2022	ETI 101	Apr 5 - 8, 2022
OSHA #510	Oct 19 - 22, 2021	SH 687	Jan 25 - 28, 2022	OSHA #5602	Apr 11, 2022
ETI 101	Oct 19 - 22, 2021	OSHA #503	Jan 26 - 28, 2022	OSHA #500	Apr 12 - 15, 2022
OSHA #502	Oct 25 - 27, 2021	WTR 301	Jan 26 - 28, 2022	OSHA #502	Apr 18 - 21, 2022
OSHA #521	Oct 26 - 29, 2021	OSHA #7505	Jan 31, 2022	OSHA #3015	Apr 19 - 21, 2022
OSHA #503	Oct 27 - 29, 2021	OSHA #3115	Feb 1 - 3, 2022	SH 930	Apr 19 - 22, 2022
HM 242	Nov 1, 2021	OSHA #2255	Feb 1 - 3, 2022	WST 401	Apr 19 - 22, 2022
HM 241	Nov 1 - 5, 2021	OSHA #510	Feb 1 - 4, 2022	OSHA #503	Apr 20 - 22, 2022
OG 202	Nov 2 - 4, 2021	ETI 501	Feb 1 - 4, 2022	OSHA #5410	Apr 25 - 29, 2022
OG 201	Nov 4, 2021	OSHA #510	Feb 1 - 11, 2022	OSHA #510	Apr 26 - 29, 2022
OSHA #500	Nov 2 - 5, 2021	OSHA #7500	Feb 7, 2022	OSHA #2045	May 3 - 6, 2022
WTR 301	Nov 3 - 5, 2021	OSHA #502 Spanish	Feb 7 - 9, 2022	OSHA #511	May 3 - 6, 2022
HM 241H	Nov 5, 2021	RM 203	Feb 8 - 10, 2022	AIR 201	May 5 - 6, 2022
OSHA #7845	Nov 8, 2021	OSHA #501	Feb 8 - 11, 2022	OSHA #500	May 10 - 13, 2022
OSHA #3015	Nov 9 - 11, 2021	WST 401	Feb 8 - 11, 2022	OSHA #502	May 16 - 18, 2022
OSHA #511	Nov 9 - 12, 2021	OSHA #503 Spanish	Feb 9 - 11, 2022	OSHA #2015	May 17 - 20, 2022
OSHA #3115	Nov 9 - 18, 2021	OSHA #3095	Feb 15 - 18, 2022	SH 702	May 16 - 20, 2022
OSHA #502	Nov 15 - 17, 2021	OSHA #500	Feb 15 - 18, 2022	OSHA #503	May 18 - 20, 2022
OSHA #510	Nov 16 - 19, 2021	OSHA #502	Feb 21 - 23, 2022	WTR 301	May 18 - 20, 2022
AIR 201	Nov 17 - 18, 2021	OSHA #5400	Feb 22 - 25, 2022	OSHA #510	May 24 - 27, 2022
OSHA #503	Nov 17 - 19, 2021	ETI 101	Feb 22 - 25, 2022	OSHA #5600	May 24 - 27, 2022
OSHA #7115	Nov 29, 2021	OSHA #503	Feb 23 - 25, 2022	OSHA #2264	May 31 - Jun 2, 2022
OSHA #2045	Nov 30 - Dec 3, 2021	OSHA #510	Mar 1 - 4, 2022	OSHA #501	May 31 - Jun 3, 2022
OSHA #501	Nov 30 - Dec 3, 2021	OSHA #2245	Mar 1 - 4, 2022	OSHA #7410	Jun 14, 2022
ETI 101	Nov 30 - Dec 3, 2021	OSHA #511	Mar 8 - 11, 2022		
OSHA #502	Dec 6 - 8, 2021	OSHA #2225	Mar 8 - 11, 2022		
MS 901 Session 3	Dec 7 - 9, 2021	WTR 301	Mar 9 - 11, 2022		
OSHA #500	Dec 7 - 10, 2021	OSHA #7845	Mar 11, 2022		

FREE AND SPECIAL COURSE LISTINGS

FREE TRAINING

In recognition of Labor Rights Week, Workers' Memorial Day, OSHA's National Stand-Down to Prevent Falls in Construction, as well as Safe and Sound Week, the University of Texas at Arlington OSHA Education Center is offering a series of free short courses. Registration for these courses will open seven (7) days before each class.

SAFE + SOUND WEEK

AUGUST 10, 2021

OSHA #7500	Arlington, TX
OSHA #7500	Houston, TX

LABOR RIGHTS WEEK

SEPTEMBER 10, 2021

OSHA #7100	Arlington, TX
OSHA #7300	Albuquerque, NM
OSHA #7510	Oklahoma City, OK
OSHA #7845	Oklahoma City, OK

SEPTEMBER 13, 2021

OSHA #7105	Lubbock, TX
OSHA #7845	Lubbock, TX

SEPTEMBER 17, 2021

OSHA #7205	Houston, TX
OSHA #7410	New Orleans, LA
OSHA #7115	San Antonio, TX

WORKERS' MEMORIAL DAY

APRIL 25, 2022

OSHA #7105	Arlington, TX
OSHA #7205	New Orleans, LA
OSHA #7505	Tulsa, OK

APRIL 29, 2022

OSHA #7115	Houston, TX
------------	-------------

FALL PROTECTION STAND-DOWN

MAY 6, 2022

OSHA #7405	Arlington, TX
OSHA #7405	Houston, TX

MAY 9, 2022

OSHA #7405	West Memphis, AR
------------	------------------

SPECIAL COURSE TIMES & OFFERINGS

EVENING CLASSES | ARLINGTON, TEXAS

OSHA #2045		Aug 16 - 26, 2021
OSHA #3115		Jun 8 - 17, 2021
OSHA #3115	VILT	Nov 9 - 18, 2021
OSHA #510	VILT	Feb 1 - 11, 2022
OSHA #511	VILT	Mar 29 - Apr 8, 2022

SPANISH CLASSES | ARLINGTON, TEXAS

OSHA #511		Jan 24 - 27, 2022
-----------	--	-------------------

SPANISH CLASSES | SAN ANTONIO, TEXAS

OSHA #501		Jul 13 - 16, 2021
-----------	--	-------------------

SPANISH CLASSES | VILT WEBCASTS

OSHA #510	VILT	Dec 14 - 17, 2021
OSHA #502	VILT	Feb 7 - 9, 2022
OSHA #503	VILT	Feb 9 - 11, 2022
OSHA #500	VILT	May 31 - Jun 3, 2022





POLICIES & PROCEDURES

TEXTBOOKS

All course materials will be provided by UTA unless otherwise indicated. Additional Codes of Federal Regulations (CFRs) may be purchased in English or Spanish by contacting our office. A minimum purchase amount of \$200 is required.

ACCOMMODATIONS

The Division for Enterprise Development is dedicated to providing equal educational opportunities to all qualified course participants. Contact cedquestions@uta.edu or call 866-906-9190 for information regarding special accommodations.

TITLE IX POLICY

The University of Texas at Arlington does not discriminate on the basis of race, color, national origin, religion, age, gender, sexual orientation, disabilities, genetic information, and/or veteran status in its educational programs or activities it operates. For more information, visit uta.edu/eos. For information regarding Title IX, visit uta.edu/titleix.

CANCELLATIONS

The University of Texas at Arlington reserves the right to change or cancel any class. In the event that a class must be changed or canceled, you will be notified by email and/or phone. You are required to provide a valid email address and phone number to ensure notification. Cancellations due to insufficient enrollment will be made approximately one (1) to two (2) business days prior to the class start date.

Participant withdrawals from a course, may result in a processing fee.

If a course is canceled by UTA, participants have the option to transfer to another course, hold their funds in escrow, or receive a refund. No fees will be charged for these transactions if UTA cancels a class.

 **OSHA Training Institute
Education Centers®**

The University of Texas at Arlington



UNIVERSITY OF
TEXAS
ARLINGTON

140 W. Mitchell St. | Arlington, TX 76019



IN COOPERATION WITH



United States
Environmental Protection
Agency



SAVE THE DATE

DECEMBER 14 - 15, 2021
MARRIOTT MARQUIS
HOUSTON, TX

oshasafetyconference.org

events@uta.edu | 866.906.9190 | oshasafetyconference.org